

FANSHAWE'S

2025/26

VIEWBOOK



FANSHAWE

WHY FANSHAWE

- ▶ 200+ career focused programs
- ▶ 600+ academic pathways with 60+ institutions in 10 countries
- ▶ Flexible pathways to support your unique career goals
- ▶ \$5M+ in scholarships, awards and bursaries
- ▶ Hands-on learning built into each program
- ▶ 89.7% of our graduates secure employment within six months of graduation
- ▶ A diverse, supportive and fun place for you to thrive
- ▶ Guaranteed residence for first-year students*
- ▶ Innovative and entrepreneurial partnerships that propel our communities forward

Inside this viewbook, you'll find key information about programs, admissions and student life.

**Guaranteed residence in London is available to first-year, full-time students attending any Fanshawe campus who apply before June 15, have confirmed their offer of admission, and have paid the non-refundable Residence deposit as well as the first Residence payment by the deadline.*



INNOVATION VILLAGE

SUPPORTING EXPERIENTIAL LEARNING

Innovation Village is now officially open.

With a focus on sustainability, hands-on learning and creative problem solving, its opening marks an important milestone in Fanshawe's commitment to innovation in education and collaboration among students, employees and industry partners.

Key Spaces Include:

- ▶ The Diane Blake Centre of Excellence in XR, a lab focused on integrating extended reality (XR) in education
- ▶ The Canada Life Village Square, a presentation and event space
- ▶ The Library Learning Commons, which includes the Kalihwiyo Circle, a focal point for Indigenous students and communities to engage in research, innovation, experiential and digital learning and social entrepreneurship
- ▶ Forwell Hall, a concert, events and conference space for the Fanshawe Student Union

We are grateful for the funding and generous donations that contributed to this exciting new facility.

fanshawec.ca/innovation

APPLY NOW! fanshawec.ca/apply



WHAT WE OFFER

Fanshawe is here to help you achieve your career goals with over 200 programs to choose from!

Discover Your Career Fit

Use our Pathfinder tool to discover your career strengths and interests and find out which programs are the right fit for you. fanshawepathfinder.ca

Upgrade Your Education

Don't have a high school diploma? Missing courses for admission? Upgrade your education with grade 12 equivalency options for college, apprenticeship or employment. fanshawec.ca/upgrading

Pathways to Advanced Diplomas and Degree

There are plenty of pathways to a career! Build on your certificate or diploma with an advanced diploma or degree. Grads may qualify for entry to an advanced year of a diploma or degree program at Fanshawe or other institutions. fanshawec.ca/pathway-education



PREP PROGRAMS

Explore your career interests and learn foundational knowledge and skills in a preparatory program, graduating with an Ontario College Certificate.

8 months full-time | 2 years part-time

DIPLOMAS & ADVANCED DIPLOMAS

Gain the applied skills and knowledge to hit the ground running in your career, working in a technical or managerial role. Many programs also offer a co-op work experience so you can put your knowledge into practice.

2-3 years full-time | 3-4 years part-time

DEGREES

Combine theoretical knowledge with experiential learning to work in higher-level management roles with our specialized honours degree programs.

4 years full-time



fanshawec.ca/programs

GRAD STUDIES

Choose from 60+ graduate certificates to build on existing post-secondary education or previous work experience, or develop new, highly career-focused skills.

8 months full-time | 2 years part-time

APPRENTICESHIPS

Prepare for a career in a skilled trade or occupation through employment-based training in an apprenticeship.

Up to 5 years full-time

DIPLOMAS & ADVANCED DIPLOMAS

Are you looking to jumpstart your career in a specific field?

Our diploma and advanced diploma programs offer a powerful combination of focused learning and practical skills development.



REBECCA

Business - Marketing Diploma



Business Administration - Marketing Advanced Diploma



Bachelor of Commerce, Nipissing University

Why choose a Fanshawe diploma or advanced diploma?

- ▶ **Fast-Track Your Career:** Graduate in as little as two years and enter the workforce quickly, maximizing your earning potential sooner
- ▶ **Job Skills for the Future:** Develop the in-demand skills employers seek through hands-on learning and industry-focused curriculum
- ▶ **Flexible Learning Options:** Choose from full-time or part-time study, with online and in-person options to fit your schedule and learning style
- ▶ **Pathway to Further Education:** Many diploma programs offer transferable credits that can be applied towards another credential such as an advanced diploma or a degree, should you choose to continue your studies
- ▶ **Cost-Effective Investment:** Diplomas offer a valuable education with lower tuition fees

With more than 100 diploma and advanced diploma programs to choose from, you're sure to find the perfect fit for your career aspirations.

fanshawec.ca/diplomas

Academic Upgrading

Don't Meet the Admission Requirements? Academic Upgrading Can Help!

Ready to pursue your education at Fanshawe College, but missing a key academic requirement? No problem! Fanshawe's Academic Upgrading programs provide a flexible pathway to success.

Upgrade your skills in Maths, English, or specific Science courses to meet diploma program entry requirements. Learn at your own pace with full-time or part-time options.

fanshawec.ca/upgrading

DEGREES



RYAN'S FANSHAWE PATHWAY

Business - Marketing Diploma



Business Administration -
Marketing Advanced Diploma

*with semester abroad at
Cesine University, Spain*



Honours Bachelor of Commerce -
Digital Marketing

Why Fanshawe degrees?

With **12 programs** to choose from, Fanshawe degrees give you the best of both worlds: theoretical knowledge combined with hands-on, experiential learning. That's why our graduates are uniquely skilled and in high demand.

- ▶ Career-focused learning
- ▶ An affordable investment compared to a university degree
- ▶ A perfect mix of industry experts and Ph.D. faculty committed to excellence in teaching and research
- ▶ Small class sizes
- ▶ Co-operative work experience and field practicums
- ▶ Pathways to a master's degree or teachers college*
- ▶ Residence options both on and off campus
- ▶ Extensive student success services

*While graduate schools review applications on an individual basis, many people have used college degrees as the basis for entry into graduate or professional schools.

A **college degree** pays off.

Our degree graduates have the hands-on experience to hit the ground running in the workplace. That's why graduates of college degree programs are paid more on average in the first two years after graduation than university graduates!

Source: Statistics Canada, 2019

fanshawec.ca/degrees

AVIATION

Become a leader in the aerospace industry with a full spectrum of training in manufacturing, maintenance, fleet service, commercial flight and more, all housed in an industry-leading hangar facility.

WHY FANSHAWE?

- ▶ Gain hands-on experience in our \$13-million hangar located at the London International Airport, which mirrors a real-world facility
- ▶ Train for an exciting career in Flight Services, developing the knowledge and skills to provide exceptional passenger service, while engaging in simulations to practice aircraft entry, exit and emergency procedures
- ▶ Practice your skills on our modern fleet of aircraft including various fixed-wing aircraft and helicopters
- ▶ Graduate ready to land a career at Air Canada, Diamond Aircraft, Jazz Airlines, WestJet and other leading employers, like many other Fanshawe alumni
- ▶ Train using the simulation-based Virtual Maintenance Trainer (VMT) to navigate equipment bays, remove components and see results in real-time



PROGRAMS

CERTIFICATE

- Aircraft Structural Repair Technician
- Flight Services
- Pre-Technology

DIPLOMA

- Aviation Technician – Aircraft Maintenance (Co-op)
- Aviation Technician – Avionics Maintenance (Co-op)

ADVANCED DIPLOMA

- Aviation Technology – Aircraft Maintenance and Avionics (Co-op)
- Commercial Flight and Aviation Leadership

GRADUATE CERTIFICATE

- Aerospace Operations Management
- Applied Aerospace Manufacturing
- Composites and Advanced Materials Aerospace Manufacturing



COMMERCIAL FLIGHT AND AVIATION LEADERSHIP

The Norton Wolf School of Aviation and Aerospace Technology has established one of the premier flight school destinations in Canada with the Commercial Flight and Aviation Leadership program. In this three-year program, students can complete their Fixed-Wing Canadian Private and Commercial Pilot license, as well as 750 hours of ground school training. Diamond Flight Centre London is partnered with Fanshawe to be the flight training provider of this program.

BUSINESS

We're in the business of creating leaders. We teach students strategies to understand their customers, think bigger and bolder, challenge the status quo and, above all, deliver more than expected.



WHY FANSHAWE?

- ▶ Learn from programs that are specifically designed to ensure you graduate ready to earn the important industry designations and certifications for your chosen field
- ▶ Expand your skill set by participating in competitions, challenges and events offered by many of our business programs
- ▶ Explore diverse educational pathways effortlessly, with the ability to transfer between credentials within Fanshawe or through our extensive network of partner institutions across Canada and beyond
- ▶ Gain live client experience with opportunities to engage with real clients via experiences such as Village Creative, the new on-campus agency for students to apply their skills



S. ABIGAIL'S FANSHAWE PATHWAY:

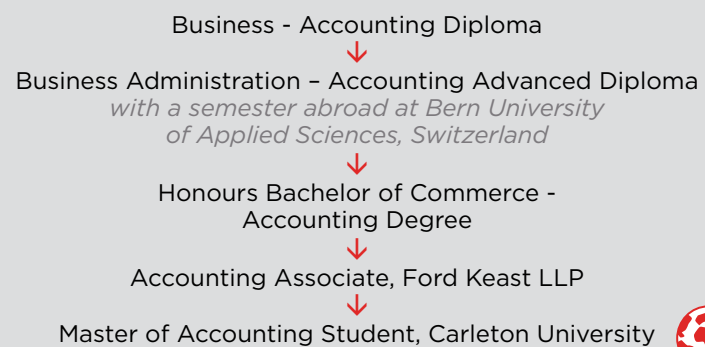

PROGRAMS

CERTIFICATE

- Business Fundamentals
- Business Fundamentals - Entrepreneurship
- Customer Service Fundamentals - Insurance
- Office Administration - General

DIPLOMA

- Business (Co-op)
- Business - Accounting (Co-op)
- Business - Entrepreneurship and Management
- Business - Finance (Co-op)
- Business - Human Resources
- Business - Insurance (Co-op)
- Business - Marketing (Co-op)
- Business - Supply Chain and Operations (Co-op)
- Office Administration - Executive
- Office Administration - Health Services

ADVANCED DIPLOMA

- Business Administration - Accounting (Co-op)
- Business Administration - Human Resources
- Business Administration - Leadership and Management
- Business Administration - Marketing (Co-op)

HONOURS BACHELOR DEGREE

- Honours Bachelor of Commerce - Accounting (Co-op)
- Honours Bachelor of Commerce - Digital Marketing (Co-op)
- Honours Bachelor of Commerce - Human Resources Management (Co-op)
- Honours Bachelor of Commerce - Management (Co-op)

COLLABORATIVE DEGREE

- Finance and Wealth Management (King's University College at Western University)

GRADUATE CERTIFICATE

- Agri-Business Management
- Business Analysis (Co-op)
- Business Management Entrepreneurship
- Customer Relationship Marketing and Sales Management
- Financial Technology & Innovation (Co-op) - **NEW**
- Human Resources Management
- Insurance and Risk Management
- International Business Management
- Marketing Management
- Operations Management
- Professional Accounting
- Professional Financial Services
- Project Management
- Sport and Event Marketing
- Supply Chain Management - Logistics (Co-op)

COMMUNITY STUDIES & EDUCATION



Improving the quality of people's lives is the centre of everything we do. Experience the impact you can have in the development of an individual, a family or a community.

WHY FANSHAWE?

- ▶ Gain confidence through experiential learning opportunities, like our Developmental Services Worker students who acquire nearly 700 hours of field experience with community agencies and school partners
- ▶ Foster a strong connection to the community, like the Gerontology program that welcomes dozens of accredited community agencies to view capstone project presentations
- ▶ Learn from experienced professors who willingly share their field and academic expertise to prepare students for challenging and rewarding careers
- ▶ Develop your skills under the mentorship of a professional community partner and the guidance of experienced faculty, like Recreation & Leisure students who realize the vision of a community-based organization in the design and execution of a large special event
- ▶ The Human Services Foundations program provides exposure to all Community Studies programs for passionate students who want to support people, but are unsure of which career is the right fit



FRANKIE'S FANSHAWE PATHWAY:

Developmental Services Worker Diploma
↓
Autism and Behavioural Science Graduate Certificate
↓
Child Care Worker, Child and Parent Resource Institute



PROGRAMS

CERTIFICATE

- Community Integration Through Co-operative Education
- Human Services Foundation

DIPLOMA

- Developmental Services Worker
- Developmental Services Worker (Accelerated)
- Developmental Services Worker (Fast Track)
- Early Childhood Education
- Early Childhood Education (Accelerated)
- Early Childhood Education (Fast Track)
- Educational Support
- Recreation and Leisure Services
- Social Service Worker
- Social Service Worker (Fast Track)

ADVANCED DIPLOMA

- Child and Youth Care
- Oneida - Language Immersion, Culture and Teaching (Accelerated)

HONOURS BACHELOR DEGREE

- Honours Bachelor of Behavioural Psychology
- Honours Bachelor of Early Childhood Leadership

GRADUATE CERTIFICATE

- Addictions and Mental Health
- Autism and Behavioural Science
- Career Development Practitioner
- Gerontology - Interprofessional Practice
- Retirement Residence Management
- Teaching English to Speakers of Other Languages and Intercultural Competence

APPRENTICESHIP

- Child Development Practitioner
- Developmental Services Worker

CONSTRUCTION & TRADES

Learn to take an innovative approach to engineering, construction and trades, while developing your understanding of the importance of sustainable growth. In this high-demand career field, it's our job to help you establish a foundation of skills and build you up for career success.

WHY FANSHAWE?

- ▶ Benefit from networking, co-operative education and career opportunities through strong connections to industry partners such as the London Home Builders' Association
- ▶ Develop hands-on skills with state-of-the-art carpentry, plumbing, fire safety and electrical labs
- ▶ Participate in special event builds with Habitat for Humanity, Airshow London and more
- ▶ Gain enhanced learning from cutting-edge technology infused into our programs, such as virtual reality, drone technology, laser scanning, 360 cameras, theodolites, total stations and more
- ▶ Take part in educational projects to conduct practical research, like using the solar arrays installed on Fanshawe buildings in London, which provide some of the heat for the campus' hot water supply and allow students to evaluate alternatives to traditional gas-based water heating methods



THIS IS PROGRESS
THIS IS PROGRESS



WOMEN IN CARPENTRY INITIATIVE

Fanshawe is committed to empowering students. Our Women in Carpentry initiative offers:

- ▶ A friendly, supportive environment for success in Fanshawe's residential construction and renovation programs
- ▶ Mentoring program matching students with women in the industry to foster connections and confidence

PROGRAMS

CERTIFICATE

- Carpentry and Renovation Techniques
- Electrical Techniques
- Electrical Techniques (Weekend College)
- Plumbing Techniques
- Pre-Technology
- Welding Techniques

DIPLOMA

- Carpentry and Renovation Technician (Co-op)
- Construction Engineering Technician (Co-op)
- Heating, Refrigeration and Air Conditioning Technician (Co-op)
- Welding and Fabrication Technician

ADVANCED DIPLOMA

- Architectural Technology (Co-op)
- Building Renovation Technology (Co-op)
- Civil Engineering Technology (Co-op)
- Construction Engineering Technology (Co-op)

GRADUATE CERTIFICATE

- BIM and Integrated Practice
- Construction Project Management
- Remotely Piloted Aerial Systems - Commercial Operations

APPRENTICESHIP

- Electrician - Construction/Maintenance
- General Carpenter
- Industrial Electrician
- Plumber
- Residential Air Conditioning Systems Mechanic
- Sheet Metal Worker
- Welding Techniques - Apprentice

CULINARY ARTS



If you're a foodie seeking a career in culinary arts, our programs provide you with a creative outlet to express your love of food and build the recipe for something extraordinary in the process.

WHY FANSHAWE?

- ▶ Study in the heart of downtown London, Ontario, close to community partners, future employers, a vibrant dining district and loads of entertainment
- ▶ Practice your craft in our amazing facility and lab spaces using the tools and state-of-the-art equipment you will use in a real job setting
- ▶ Develop your skills further by participating in professional competitions, challenges and events that many of our programs offer
- ▶ Learn from world-renowned chefs and explore different cultures by partaking in optional international field trip opportunities to Italy or Switzerland
- ▶ Gain hands-on experience by working in the kitchen of our teaching restaurant and café, The Chef's Table at Fanshawe College



PROGRAMS

CERTIFICATE

- Culinary Skills
- Professional Butchery Techniques

DIPLOMA

- Baking and Pastry Arts Management
- Culinary Management
- Nutrition and Food Service Management

GRADUATE CERTIFICATE

- Food Processing - Operational Leadership
- Food Processing - Product Development

APPRENTICESHIP

- Cook
- Institutional Cook

KEIANA'S FANSHAWE PATHWAY:

Nutrition and Food Service
Management Diploma



Nutrition and Dietetics Program in
Brescia University College



Food and Nutrition Management Team
at AgeCare London.



DESIGN & THE ARTS



Your creativity has the ability to inspire, educate and provoke thought. Pursuing your dream is more than just a passion; it's taking your art and building a strong, sustainable career. Our programs will teach you to embrace your imagination and deliver on it.

WHY FANSHAWE?

- ▶ Gain hands-on experience in classroom labs that resemble real-world environments, like the Fanshawe College Botanical Gardens, Live Chic retail fashion store or the Design Lab/Makerspaces with 3D printers, laser printers and CNC machine
- ▶ Showcase your work in two art galleries dedicated to student projects, the Siskind Gallery at Fanshawe's London Campus and the SATELLiTE Project Space in downtown London
- ▶ Explore co-op opportunities for programs such as Fashion Design, Horticulture Technician and Interior Decorating, taking your career portfolio to the next level
- ▶ Collaborate with students in other creative industries programs on projects including the land planning design charrette, Fanshawe Botanical Gardens, Unbound Fashion Show, degree capstone projects and global experiences or partnerships



PROGRAMS

CERTIFICATE

- Design Foundations
- Fine Art Foundation

DIPLOMA

- Fashion Marketing and Management (Co-op)
- GIS and Urban Planning (Co-op)
- Hair Stylist
- Horticulture Technician (Co-op)
- Interior Decorating (Co-op)

ADVANCED DIPLOMA

- Fashion Design (Co-op)
- Fine Art
- Graphic Design (Co-op)
- Landscape Design (Co-op)

HONOURS BACHELOR DEGREE

- Honours Bachelor of Environmental Design and Planning (Co-op)
- Honours Bachelor of Interior Design (Co-op)

GRADUATE CERTIFICATE

- Geographic Information Systems (GIS) (Co-op)

APPRENTICESHIP

- Hairstylist
- Horticulture Technician

XINYU CHEN'S FANSHAWE PATHWAY:

Landscape Design Advanced Diploma
↓
Honours Bachelor of Environmental Design and Planning Degree
↓
Master of Landscape Architecture, University of Calgary
↓
Urban Designer

HEALTH SCIENCES



Intensive learning and training molds our students into skilled and compassionate healthcare professionals. They gain practical skills in purpose-built labs and benefit from community and clinical collaborations which take place in one of the top healthcare hubs in North America.

WHY FANSHAWE?

- ▶ Experience innovative pharmacy simulations within the newly-renovated practice labs in both the Community Pharmacy Assistant and Pharmacy Technician programs
- ▶ Occupational Therapist Assistant and Physiotherapist Assistant diploma students develop strong practical skills by participating in three clinical placements in a variety of settings including hospitals, retirement homes and more
- ▶ Pre-Health Science graduates have an extremely high success rate in their subsequent demanding diploma and degree programs
- ▶ Study Fitness and Health Promotion to gain practical skills, build your client portfolio, and jump-start your career in a program connected to industry and university partners
- ▶ Immerse yourself in the future of healthcare with our new XR lab, offering state-of-the-art resources in extended reality (XR) and virtual reality (VR)
- ▶ Study at a college whose programs have made their mark globally, such as our highly-competitive Respiratory Therapy and Dental Hygiene programs. Students and faculty from these programs embark on Global Citizenship learning projects in Guatemala and Grenada, making a significant impact worldwide
- ▶ Earn clinical experience, like Dental Hygiene and Dental Assisting students who help the London community with affordable oral health care at our on-campus Oral Health Clinic



CHRISTINE'S FANSHAWE PATHWAY:

General Arts and Science Certificate
↓
Pharmacy Technician Diploma

PROGRAMS

CERTIFICATE

- Community Pharmacy Assistant
- Dental Assisting (Levels I and II)
- Pre-Health Sciences Pathway to Advanced Diplomas and Degrees
- Veterinary Assistant - **NEW**

DIPLOMA

- Fitness and Health Promotion
- Occupational Therapist Assistant and Physiotherapist Assistant
- Pharmacy Technician
- Veterinary Technician - **NEW**

ADVANCED DIPLOMA

- Dental Hygiene
- Massage Therapy (Accelerated)
- Medical Radiation Technology
- Respiratory Therapy

GRADUATE CERTIFICATE

- Anesthesia Assistant
- Magnetic Resonance Imaging
- Regulatory Affairs and Quality Operations



INFORMATION TECHNOLOGY

In today's technology-driven world, the demand for skilled IT professionals has never been higher. Our programs will prepare and challenge you to thrive in this exciting and constantly-evolving field.

WHY FANSHAWE?

- ▶ Choose an institution with a proven track record of success in IT areas of excellence, which includes enterprise computing, development, analytics, security and systems
- ▶ Immerse yourself in a state-of-the-art learning environment with a school that hosts one of the largest data centres in the Ontario college system, housing 100+ clustered servers, including an ultra high-performance computing cluster for enhanced learning in areas of AI, Machine Learning, Deep Learning, RPA, IOT and Analytics
- ▶ Hone your skills with hands-on experience in our CyberRange, engaging in cybersecurity research, developing domain-specific business model simulations, and mastering the identification and mitigation of risk exposures
- ▶ Take your education to the next level with a global network of partner institutions offering our students seamless pathways to bachelor's and master's degrees
- ▶ Gain valuable employment experience through our network of industry partners, including all major video game developers and distributors, 15 of which are located in London's digital corridor

THIS IS EXPERIENCE
THIS IS EXPERIENCE

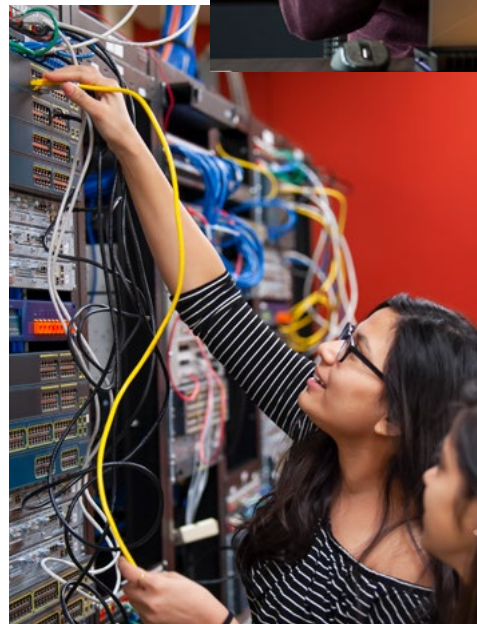

SHAYNE'S FANSHAWE PATHWAY:

Computer Programming & Analysis
(Co-op) Advanced Diploma



Bachelor of Science - Computer Science,
Davenport University, USA

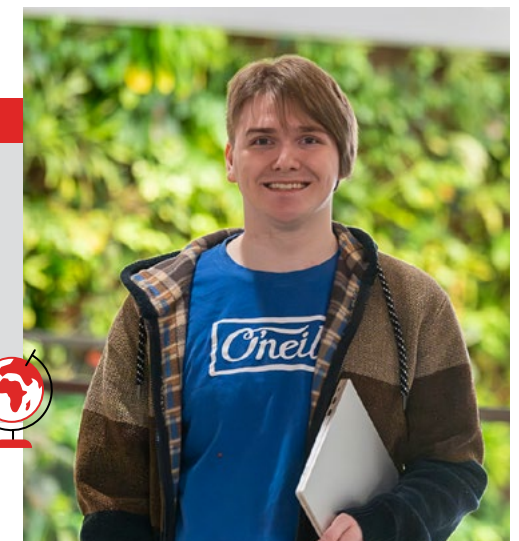

PROGRAMS

DIPLOMA

- Computer Systems Technician
- Web Development and Internet Applications

ADVANCED DIPLOMA

- Computer Programming and Analysis (Co-op)
- Computer Systems Technology (Co-op)
- Cyber Security (Co-op)

GRADUATE CERTIFICATE

- Artificial Intelligence & Machine Learning (Co-op)
- Game Development - Advanced Programming
- Health Systems Management
- Low-Code and No-Code (Co-op) - **NEW**
- Information Security Management
- Information Technology Infrastructure
- Mobile Application Development
- Network and Security Architecture (Co-op)
- Software and Information Systems Testing (Co-op)
- Technical Data Analytics (Co-op) - **NEW**
- Technical Systems Analysis (Co-op)

LAW & PUBLIC SAFETY

Public safety professionals provide essential services that protect the well-being and survival of our citizens. Fanshawe understands the skill, knowledge and commitment it takes to serve in public safety. That's why we offer students the tools and applied learning experiences needed to succeed in a wide range of demanding and exciting careers.

WHY FANSHAWE?

- ▶ Study in state-of-the-art facilities using equipment such as working ambulances, patrol vehicles, simulated emergency rooms and more
- ▶ Gain hands-on experience in high-tech labs, like 911 & Public Safety Communications students who practice 911 simulation and dispatch using the latest industry software, Intergraph® Computer-Aided Dispatch
- ▶ Explore diverse court service roles in our Court Support Services program. Gain hands-on experience in the Ontario court system and secure great job prospects post-graduation
- ▶ Answer the call with a Police Foundations program that prepares students to compete within the Ontario Constable Selection System and provides a pathway to excellent and rewarding career opportunities
- ▶ Participate in authentic case-based learning experiences such as our Paralegal students who conduct mock trial scenarios or Law Clerk students who integrate academic studies with practical paid work experience



PROGRAMS

CERTIFICATE

- 911 and Public Safety Communications
- Court Support Services
- Fire Safety Systems
- Pre-Health Sciences Pathway to Advanced Diplomas and Degrees
- Public Safety Fundamentals

DIPLOMA

- Law Clerk (Co-op)
- Paramedic
- Police Foundations
- Police Foundations (Accelerated)
- Protection, Security and Investigation

ADVANCED DIPLOMA

- Fire Inspection and Fire Safety Education

GRADUATE CERTIFICATE

- Advanced Care Paramedic
- Advanced Ergonomic Studies
- Advanced Law Enforcement, Investigations and Security
- Advanced Police Studies
- Emergency Management
- Occupational Health and Safety Management - **NEW**
- Paralegal

CHELCHIE'S FANSHAWE PATHWAY:

Public Safety Fundamentals Certificate
 ↓
 Fire Inspection and Fire Safety Education Advanced Diploma
 ↓
 Fire and Life Safety Specialist, Thames Valley District School Board.

LIBERAL STUDIES

Liberal studies encompasses a diverse collection of programs. Our preparatory programs provide post-secondary experience to help students continue their studies at the college or university level. Our post-graduate programs provide opportunities for students who already have a diploma or a degree to further their education through increased specialization.

WHY FANSHAWE?

- ▶ Take Liberal Studies programs in a variety of ways such as full time or part time, in class or online
- ▶ Choose from a large selection of courses (200+) in the General Arts and Science program, such as Psychology of Music, Rebellions and Revolutions, A Culture of Addictions or Astronomy
- ▶ Prepare to teach English as a second (or foreign) language in Canada or overseas through our Teaching English to Speakers of Other Languages and Intercultural Competence post-graduate program
- ▶ Gain real-world experience in the Research and Evaluation program working with external partners like the City of London and the United Way



THIS IS FLEXIBILITY
THIS IS FLEXIBILITY
THIS IS FLEXIBILITY



ANGELINA'S FANSHAWE PATHWAY:

General Arts and Science Certificate
↓
Bachelor of Science -
Collaborative Nursing Degree

PROGRAMS

CERTIFICATE

- General Arts and Science (One Year)
- General Arts and Science (One-Year English Language Studies)
- Paswe'atigook Anishinaabemowin Language Foundations (One Year)

DIPLOMA

- General Arts and Science (Two Years)
- Paswe'atigook Anishinaabemowin Language Immersion (Two Years)

ADVANCED DIPLOMA

- Oneida - Language Immersion, Culture and Teaching (Accelerated)

GRADUATE CERTIFICATE

- Research and Evaluation (Co-op)
- Teaching English to Speakers of Other Languages and Intercultural Competence



MEDIA & DIGITAL CREATIVE



Become immersed in your media strengths and prepare for the demands of today's media careers. Our programs will make you pour over every pixel and take you from behind the scenes to the centre stage, from set to screen and beyond.

WHY FANSHAWE?

- ▶ Develop and apply career skills through industry partnerships and live-client projects in London's digital creative sector
- ▶ Access a growing network of graduates and faculty who lead Canada's media industry including Grammy nominee and Juno Award winner Dan Brodbeck, ET Canada's Cheryl Hickey, Harry Potter series' David Latour, Juno Award winner for best rap album Haviah Mighty and Grammy Award winner John Bailey
- ▶ Graduate prepared to hit the ground running in the workplace with classroom experiences such as operating Canada's first student-run radio station "The X", FanshaweTV and one of the largest green screen TV and film studios outside of Toronto



SEBASTIAN'S FANSHAWE PATHWAY:

Pre-Media Certificate
↓
Music Industry Arts Diploma



PROGRAMS

CERTIFICATE

- Pre-Media

DIPLOMA

- Acting for Screen and Stage
- Animation
- Broadcasting – Radio and Media Production
- Broadcasting – Television and Film Production
- Interactive Media Design
- Journalism – Multimedia
- Music Industry Arts
- Photography

ADVANCED DIPLOMA

- Game – Design

COLLABORATIVE BACHELOR DEGREE

- Music Recording Arts (Western University)

GRADUATE CERTIFICATE

- 3D Animation and Character Design
- Advanced Filmmaking
- Advanced Live Digital Media Production
- Audio Post-Production
- Digital Communication Management
- Music Industry Management and Artist Development - **NEW**
- Public Relations – Corporate Communications
- User Experience Design
- Visual Effects and Editing for Contemporary Media

NURSING

Nursing professionals work with clients across their lifespan to optimize the health of individuals, families and communities. Our programs develop well-rounded, skilled practitioners who work the front lines of health care and truly make a difference.

WHY FANSHAWE?

- ▶ Benefit by learning from experienced health care professionals in one of the top health care hubs in North America
- ▶ Learn in labs that resemble a real practice or community environment, complete with life-like client simulators, furniture, equipment and supplies that would be featured in the actual setting
- ▶ Draw on expertise and resources from both Fanshawe College and Western University as a Collaborative Nursing degree student
- ▶ Choose from innovative programming, including our Doula Studies program, which is the first of its kind in Ontario and prepares students for a career providing families with information and support from conception to end-of-life



PROGRAMS

CERTIFICATE

- Doula Studies
- Personal Support Worker
- Personal Support Worker (Weekend College)
- Pre-Health Sciences Pathway to Advanced Diplomas and Degrees

DIPLOMA

- Practical Nursing

COLLABORATIVE BSCN DEGREE

- Collaborative Nursing (Fanshawe/Western)

SHIRLEY'S FANSHAWE PATHWAY:

Bachelor of Science - Collaborative Nursing Degree



Master of Science - Nursing

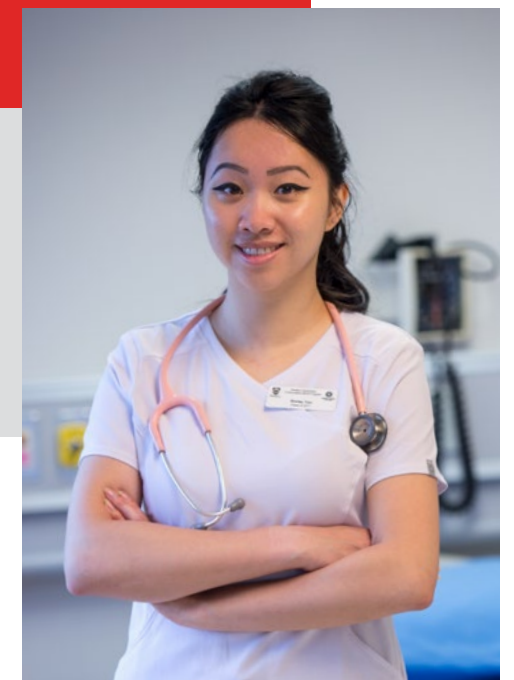

SCIENCE & ENGINEERING



From the robotics lab to the machining shop to the great outdoors, our programs will teach you to solve real-world problems using forward-thinking techniques and technologies.

WHY FANSHAWE?

- ▶ Gain work experience, make connections with employers and apply your knowledge through paid co-op opportunities
- ▶ Our program delivery models emphasize learning of technical and essential skills required for productivity and success in the workplace, refined through project work
- ▶ Apply your skills and learning with capstone projects, like students in the Applied Mechanical Design program, who have the opportunity to design, implement and manage real-world solutions using skills in industrial communications, supervision, project management and documentation
- ▶ Participate in collaborative research and learning projects with industry partners in spaces like the Centre for Applied Research and Innovation in Biotechnology (CARIB). Its biology, chemistry, instrumentation and physics teaching labs, along with biosafety level two culture facilities help our students build a skill set that will be in demand



APPLY NOW! fanshawec.ca/apply

PROGRAMS

CERTIFICATE

- Power Engineering Techniques - 4th Class
- Pre-Technology

DIPLOMA

- Biotechnology (Co-op) - **NEW**
- Electrical Engineering Technician
- Electromechanical Engineering Technician (Co-op)
- Manufacturing Engineering Technician (Co-op)
- Mechanical Engineering Technician - CNC/CAM (Co-op)
- Mechanical Engineering Technician - Industrial Maintenance
- Mechanical Technician - Tool and Die (Co-op)
- Renewable Energies Technician (Co-op)

ADVANCED DIPLOMA

- Chemical Laboratory Technology - Science Laboratory (Co-op)
- Electrical Engineering Technology (Co-op)
- Environmental Technology (Co-op)
- Manufacturing Engineering Technology (Co-op)

HONOURS BACHELOR DEGREE

- Honours Bachelor of Applied Technology - Biotechnology (Co-op)

GRADUATE CERTIFICATE

- Applied Mechanical Design
- Cannabis Applied Science
- Electronics and Embedded Systems Development
- Practical Elements of Mechanical Engineering
- Quality Assurance Management - **NEW**

APPRENTICESHIP

- General Machinist
- Industrial Mechanic - Millwright
- Tool and Die Maker

MIYADA'S FANSHAWE PATHWAY:

Chemical Laboratory Technology -
Science Laboratory Advanced Diploma



Honours Bachelor of Science - Medical
Biotechnology, Institute of Technology
Sligo, Ireland

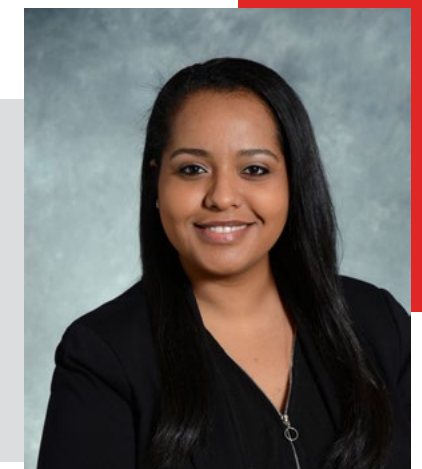

TOURISM, HOSPITALITY & RECREATION

The tourism, hospitality and recreation industry is all about embracing the people and places that make up our global community. Our programs will teach you how to help people live their best lives while providing you with a skill set that is employable anywhere.

WHY FANSHAWE?

- ▶ Learn from industry-experienced faculty who have been trained around the globe and bring real-world experience to the classroom
- ▶ Connect with our network of recognized partners that offer opportunities for co-op work terms, field placements and future employment
- ▶ Continue your education with one of our partner institutions around the world with pathways to bachelor's and master's degrees
- ▶ Gain hands-on hospitality experience in our teaching restaurant and café, The Chef's Table at Fanshawe College



PROGRAMS

CERTIFICATE

- Tourism - Travel Studies

DIPLOMA

- Adventure Expeditions and Interpretive Leadership (Co-op)
- Event Planning
- Food and Beverage Management (Co-op)
- Golf and Club Management (Co-op)
- Hospitality - Hotel and Resort Services Management (Co-op)
- Recreation and Leisure Services
- Tourism - Travel (Co-op)

VICTORIA'S FANSHAWE PATHWAY:

Recreation and Leisure Services Diploma



Bachelor of Arts in Therapeutic Recreation,
University of Waterloo



Therapeutic Recreation Specialist,
St. Joseph's Healthcare London



TRANSPORTATION

From servicing agricultural equipment, diesel-powered engines and transport trucks to repairing auto body damage, our programs will challenge you to diagnose and solve complex problems.

WHY FANSHAWE?

- ▶ Refine your technique in our 148,000-square-foot facility where you'll have 16 classrooms, 13 labs and seven real-world shops at your disposal
- ▶ Our new Green Vehicle Technician program allows students to master the maintenance and repair of eco-friendly vehicles while promoting a cleaner transportation future
- ▶ Gain a competitive edge in the agricultural industry with four additional months of training through Agricultural Equipment Technician - John Deere Tech
- ▶ Upgrade your skill set to meet industry standards in Pre-Technology before choosing your pathway
- ▶ Engage in live client interactions with industry employers, vendors and relevant associated industries to gain valuable experience and build your network

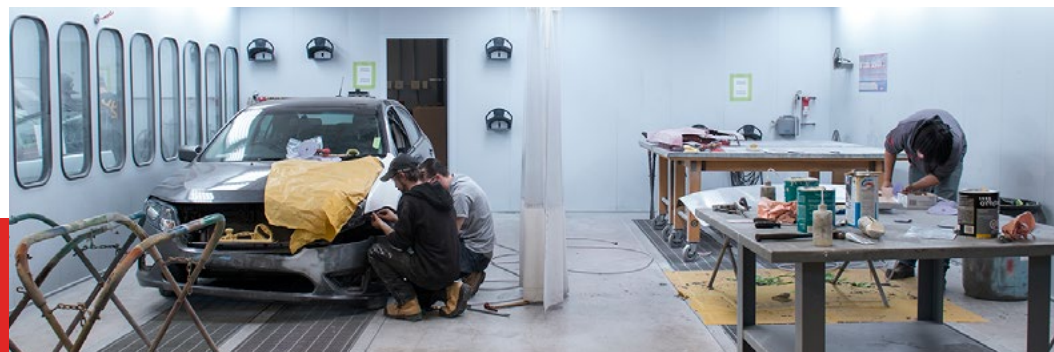

PROGRAMS

CERTIFICATE

- Auto Body Repair Techniques
- Pre-Technology

DIPLOMA

- Green Vehicle Technician - **NEW**
- Motive Power Technician (Automotive) (Co-op)
- Motive Power Technician (Diesel) (Co-op)

GRADUATE CERTIFICATE

- Automotive Sales
- Automotive Service Management

APPRENTICESHIP

- Agricultural Equipment Technician
- Agricultural Equipment Technician - John Deere Tech
- Auto Body and Collision Damage Repairer
- Auto Body Repairer
- Automotive Service Technician
- Truck and Coach Technician

JEN'S FANSHAWE PATHWAY

Motive Power Technician Diploma



Mechanical Engineering Technician



Chassis and Electrical Systems Quality Engineering Lead - GM CAMI Assembly

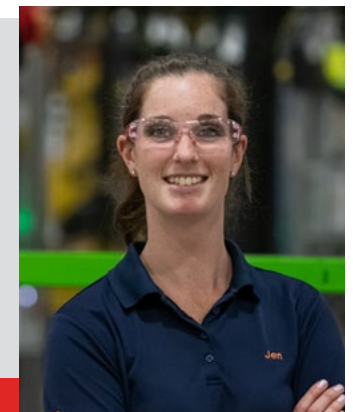

HOW TO APPLY



fanshawec.ca/apply

COMPETITIVE PROGRAMS

Some programs are considered highly competitive due to the number of applicants. Find out if your program is highly competitive and be sure to apply before the equal consideration application deadline to be considered for these programs.

fanshawec.ca/competitive-programs

TRANSFERRING TO FANSHAWE?

If you started your education at another college or university, you may be eligible to continue or further your education at Fanshawe. There are a couple of ways to do this:

- ▶ Advanced standing – pathways to Fanshawe from another institution allow you to start in a higher semester or year of study
- ▶ External credit – if you're not eligible for a pathway, you can still apply to transfer credits on a course-by-course basis

fanshawec.ca/transfer



For full- or part-time certificate, diploma, honours bachelor degree and graduate certificate programs

ontariocolleges.ca

For full-time, collaborative degree programs

ouac.on.ca

For full- or part-time apprenticeship programs

fanshawec.ca/apprenticeship

Gain academic credit for non-formal learning experience!

Your past learning through non-academic life experiences, such as employment or volunteering, can help you gain credit for up to 75% of a college diploma, or up to 50% of a college degree program through Prior Learning Assessment and Recognition (PLAR).

fanshawec.ca/plar

FIND YOUR FIT!

Use our **Pathfinder tool** to discover your career strengths and interests and find out which programs you might be interested in at Fanshawe.

fanshawepathfinder.ca

The most up to date admission requirements for your program can be found online!

Find your program webpage using your program's code from the following pages, and type it like this:
fanshawec.ca/CODE.

For example, for the Business diploma program (code: BUS1), go to **fanshawec.ca/BUS1**.

AVIATION

CERTIFICATE

PROGRAM DETAILS	START	CAMPUS	ADMISSION REQUIREMENTS
Aircraft Structural Repair Technician 1-year Certificate (ASR1) ■	September	London Airport	English 12C or 12U AND ONE of: Math 12C or 12U
Flight Services 1-year Certificate (FLS1) ■	September	London Airport	Minimum requirements as stated at the bottom of this page.
Pre-Technology 1-year Certificate (PRT1) ■	September, January, May	London	Minimum requirements as stated at the bottom of this page.

DIPLOMA

PROGRAM DETAILS	START	CAMPUS	ADMISSION REQUIREMENTS
Aviation Technician – Aircraft Maintenance 2-year Diploma (AAM4) ■+	September	London Airport	English 12C or 12U AND ONE of: Math 12C or 12U
Aviation Technician – Avionics Maintenance 2-year Diploma (AVM4) ■+	September	London Airport	English 12C or 12U AND ONE of: Math 12C or 12U

ADVANCED DIPLOMA

PROGRAM DETAILS	START	CAMPUS	ADMISSION REQUIREMENTS
Aviation Technology – Aircraft Maintenance and Avionics 3-year Advanced Diploma (AVI2) ■+	September	London Airport	English 12C or 12U AND ONE of: Math 12C or 12U
Commercial Flight and Aviation Leadership 3-year Advanced Diploma (CFA1) ■	September, January	London Airport	English 12C or 12U AND ONE of: Math 12C or 12U <i>Minimum final grade required for each course is 65.</i>

GRADUATE CERTIFICATE

PROGRAM DETAILS	START	CAMPUS	ADMISSION REQUIREMENTS
Aerospace Operations Management 1-year Graduate Certificate (AOM2) ■	September	London Airport	Post-secondary diploma, advanced diploma or degree OR equivalent qualification from another institution as judged by the College OR graduates of the Aircraft Structural Repair Technician certificate program will also be considered.
Applied Aerospace Manufacturing 1-year Graduate Certificate (AMF2) ■	September, January, May	London Airport	Post-secondary diploma, advanced diploma or degree in engineering from a Canadian accredited program or equivalent international degree in the field of engineering OR an equivalent qualification from another institution as judged by the College OR a combination of relevant education and work experience in a related field as judged by the College. In some cases, a resume and cover letter may be requested.
Composites and Advanced Materials Aerospace Manufacturing 1-year Graduate Certificate (CAM1) ■	September	London Airport	Post-secondary diploma, advanced diploma or degree in engineering from a Canadian accredited program or equivalent international degree in the field of engineering OR a Transport Canada-accredited Aircraft Structural Repair Technician Ontario College Certificate OR an equivalent qualification from another institution as judged by the College OR a combination of relevant education and work experience in a related field as judged by the College. In some cases, a resume and cover letter may be requested.

The minimum requirements for admission to all post-secondary programs is an Ontario Secondary School Diploma with courses from the College (C), University (U), University/College (M) or Open (O) stream or equivalent or mature student with the stated academic requirements. Graduate programs require a College Diploma or University Degree or equivalent. **Please visit fanshawec.ca for more information and for the most current admission requirements.**

DELIVERY: ■ Full-time ● Full-time Online □ Part-time ○ Part-time Online + Co-op ◆ Weekend College | ▲ Competitive program

BUSINESS

CERTIFICATE

PROGRAM DETAILS	START	CAMPUS	ADMISSION REQUIREMENTS
Business Fundamentals			
1-year Certificate (BFS2) ■	September, January, May	London	Minimum requirements as stated at the bottom of this page. * Completing this program on a part-time basis takes approximately 2 years.
1-year Certificate (BFS2) ●○*	September	London	
1-year Certificate (BFS2C) ■	September	Goderich	
Business Fundamentals - Entrepreneurship			
1-year Certificate (ENP2) ■	September	London	English 12C or 12U AND ONE of: Math 12C, 12U, 11C, 11U or 11M <i>A minimum final grade of 60 required for any Math 11 course. Applicants who lack the required Mathematics may still gain eligibility for admission by completing appropriate prior upgrading.</i>
Customer Service Fundamentals - Insurance			
1-year Certificate (CSI1) ■	London	September	English 12C or 12U AND ONE of: Math 12C, 12U, 11C, 11U or 11M <i>A minimum final grade of 60 required for any Math 11 course. Applicants who lack the required Mathematics may still gain eligibility for admission by completing appropriate prior upgrading.</i>
Office Administration - General			
1-year Certificate (OAG1) ■●	September, January	London	English 12C or 12U
Part-time Certificate (approx. 2 years) (OAG1) ○	September, January, May	London	

DIPLOMA

PROGRAM DETAILS	START	CAMPUS	ADMISSION REQUIREMENTS
Business			
2-year Diploma (BUS1) ■	September, January, February, May	London	English 12C or 12U AND ONE of: Math 12C, 12U, 11C, 11U or 11M <i>A minimum final grade of 60 required for any Math 11 course. Applicants who lack the required Mathematics may still gain eligibility for admission by completing appropriate prior upgrading.</i>
2-year Diploma (BUS2) ■+			
2-year Diploma (BUS1) ●	September, January	London	
2-year Diploma (BUS2W) ■	January	Woodstock	
Part-time Diploma (approx. 3 years) (BUS1) ○	September, January, May	London	
Business - Accounting			
2-year Diploma (BAC2) ■	September, January, February, May	London	English 12C or 12U AND ONE of: Math 12C, 12U, 11C, 11U or 11M <i>A minimum final grade of 60 required for any Math 11 course. Applicants who lack the required Mathematics may still gain eligibility for admission by completing appropriate prior upgrading.</i>
2-year Diploma (BAC4) ■+			
2-year Diploma (BAC2) ●○*	September, January, May	London	* Completing this program on a part-time basis takes approximately 3 years.
Business - Entrepreneurship and Management			
2-year Diploma (BEM2W) ■	September	Woodstock	English 12C or 12U

PROGRAM DETAILS	START	CAMPUS	ADMISSION REQUIREMENTS
Business - Finance			
2-year Diploma (BFN4) ■	September, January	London	English 12C or 12U AND ONE of: Math 12C, 12U, 11C, 11U or 11M <i>A minimum final grade of 60 required for any Math 11 course. Applicants who lack the required Mathematics may still gain eligibility for admission by completing appropriate prior upgrading.</i>
2-year Diploma (BFN5) ■+			
2-year Diploma (BFN4) ●	September	London	
Part-time Diploma (approx. 3 years) (BFN4) ○	September, January, May	London	
Business - Human Resources			
2-year Diploma (BHR1) ■	September, January	London	English 12C or 12U AND ONE of: Math 12C, 12U, 11C, 11U or 11M <i>A minimum final grade of 60 required for any Math 11 course. Applicants who lack the required Mathematics may still gain eligibility for admission by completing appropriate prior upgrading.</i>
2-year Diploma (BHR1) ●	September	London	
Part-time Diploma (approx. 3 years) (BHR1) ○	September, January, May	London	
Business - Insurance			
2-year Diploma (BIN3) ■	September, January	London	English 12C or 12U AND ONE of: Math 12C, 12U, 11C, 11U or 11M <i>A minimum final grade of 60 required for any Math 11 course. Applicants who lack the required Mathematics may still gain eligibility for admission by completing appropriate prior upgrading.</i>
2-year Diploma (BIN5) ■+			
Business - Marketing			
2-year Diploma (BMK1) ■	September, January, February, May	London	English 12C or 12U AND ONE of: Math 12C, 12U, 11C, 11U or 11M <i>A minimum final grade of 60 required for any Math 11 course. Applicants who lack the required Mathematics may still gain eligibility for admission by completing appropriate prior upgrading.</i>
2-year Diploma (BMK2) ■+			
2-year Diploma (BMK1) ●	September	London	
Part-time Diploma (approx. 3 years) (BMK1) ○	September, January	London	
Business - Supply Chain and Operations			
2-year Diploma (BLS3) ■	September, January, February, May	London	English 12C or 12U AND ONE of: Math 12C, 12U, 11C, 11U or 11M <i>A minimum final grade of 60 required for any Math 11 course. Applicants who lack the required Mathematics may still gain eligibility for admission by completing appropriate prior upgrading.</i>
2-year Diploma (BLS4) ■+			
Office Administration - Executive			
2-year Diploma (OAE3) ■+●	September, January	London	English 12C or 12U
2-year Diploma (OAE3) ■+●	January	Woodstock	
Part-time Diploma (approx. 3 years) (OAE3) ○	September, January, May	London	
Office Administration - Health Services			
2-year Diploma (OAM4) ■○*	September, January	London	English 12C or 12U * Completing this program on a part-time basis takes approximately 3 years. <i>For POST-ADMISSION REQUIREMENTS, visit fanshawec.ca/post-admission-requirements</i>

The minimum requirements for admission to all post-secondary programs is an Ontario Secondary School Diploma with courses from the College (C), University (U), University/College (M) or Open (O) stream or equivalent or mature student with the stated academic requirements. Graduate programs require a College Diploma or University Degree or equivalent. **Please visit fanshawec.ca for more information and for the most current admission requirements.**

DELIVERY: ■ Full-time ● Full-time Online □ Part-time ○ Part-time Online + Co-op ◆ Weekend College | ▲ Competitive program

The minimum requirements for admission to all post-secondary programs is an Ontario Secondary School Diploma with courses from the College (C), University (U), University/College (M) or Open (O) stream or equivalent or mature student with the stated academic requirements. Graduate programs require a College Diploma or University Degree or equivalent. **Please visit fanshawec.ca for more information and for the most current admission requirements.**

DELIVERY: ■ Full-time ● Full-time Online □ Part-time ○ Part-time Online + Co-op ◆ Weekend College | ▲ Competitive program

BUSINESS (CONTINUED)

ADVANCED DIPLOMA

PROGRAM DETAILS	START	CAMPUS	ADMISSION REQUIREMENTS
Business Administration – Accounting 3-year Advanced Diploma (BAA2) ■+●*	September	London	Business – Accounting Diploma from Fanshawe OR equivalent qualification from another institution as judged by the College OR a combination of relevant education and work experience in a related field as judged by the College. <i>Minimum overall average of “C+” (2.5 cumulative GPA) is required. “B” grade required in ACCT-3036, ACCT-3050, ACCT-3022, FINA-3043, FINA-3044 and MATH-1045 OR in courses that are equivalent to those in this list.</i> <i>* Part-time online advanced diploma completion option available for graduates of a business diploma in this discipline. Completing this program on a part-time basis takes approximately 2 years.</i>
Business Administration – Human Resources 3-year Advanced Diploma (BAH1) ■●*	September	London	Business – Human Resources Diploma from Fanshawe OR equivalent qualification from another institution as judged by the College OR a combination of relevant education and work experience in a related field as judged by the College. <i>Minimum overall average of “C+” (2.5 cumulative GPA) is required</i> <i>* Part-time online advanced diploma completion option available for graduates of a business diploma in this discipline. Completing this program on a part-time basis takes approximately 2 years..</i>
Business Administration – Leadership and Management 3-year Advanced Diploma (BAL1) ■●*	September	London	Business Diploma from Fanshawe OR equivalent qualification from another institution as judged by the College OR a combination of relevant education and work experience in a related field as judged by the College. <i>Minimum overall average of “C+” (2.5 cumulative GPA) is required.</i> <i>* Part-time online advanced diploma completion option available for graduates of a business diploma in this discipline. Completing this program on a part-time basis takes approximately 2 years.</i>
Business Administration – Marketing 3-year Advanced Diploma (BAM2) ■+●*	September	London	Business – Marketing Diploma from Fanshawe OR equivalent qualification from another institution as judged by the College OR a combination of relevant education and work experience in a related field as judged by the College. <i>Minimum overall average of “C+” (2.5 cumulative GPA) is required.</i> <i>* Part-time online advanced diploma completion option available for graduates of a business diploma in this discipline. Completing this program on a part-time basis takes approximately 2 years.</i>

HONOURS BACHELOR DEGREE

PROGRAM DETAILS	START	CAMPUS	ADMISSION REQUIREMENTS
Honours Bachelor of Commerce 4-year Degree Accounting (BCA1) ■+ Digital Marketing (BDM1) ■+ Human Resources Management (BHM1) ■+ Management (BCM1) ■+ Part-time Degree Completion Accounting (BCA1) ●* Digital Marketing (BDM1) ●* Human Resources Management (BHM1) ●* Management (BCM1) ●*	September, January, May	London	English 12U (min. final grade 65) and ONE of the following: (min. final grade 65) Math Advanced Functions 12U Math Calculus and Vectors 12U Math Data Management 12U PLUS four additional 12U or 12M courses <i>Final minimum average of 65 based on the highest six 12U or 12M courses.</i> <i>The Honours Bachelor of Commerce Degree program has four areas of specialization: Accounting, Digital Marketing, Human Resources Management and Management. Students will select a specialization when applying to their first year on OCAS. Please note this degree program has a common first year, and students will have the option to change their specialization before their second year of study without extending the length of their program.</i> <i>* Part-time online degree completion option available for graduates of a business administration advanced diploma in this discipline with a minimum cumulative GPA of 3.0. Approximately 2-3 years to complete.</i>

COLLABORATIVE DEGREE

PROGRAM DETAILS	START	CAMPUS	ADMISSION REQUIREMENTS
Finance and Wealth Management (Collaborative Degree – King’s University College at Western University) 4-year Bachelor of Arts Degree + Diploma ■	September	London	Minimum overall final grade required is 80 (based on the highest six 12U and 12M courses) AND must have completed MCV4U or equivalent with minimum final grade of 60. <i>Applicants to this program must apply through the Ontario Universities’ Application Centre.</i>

GRADUATE CERTIFICATE

PROGRAM DETAILS	START	CAMPUS	ADMISSION REQUIREMENTS
Agri-Business Management 1-year Graduate Certificate (AGM2J) ■ 1-year Graduate Certificate (AGM2J) ■	September, January, May	London South, Simcoe	Post-secondary diploma, advanced diploma or degree with a minimum overall average of “C+” (2.5 cumulative GPA) OR a combination of relevant education and work experience in a related field as judged by the College OR five years of work experience in the agri-business field as judged by the College. In some cases, a resume and cover letter may be requested. <i>Minimum overall average of “C+” (2.5 cumulative GPA) is required.</i> <i>For POST-ADMISSION REQUIREMENTS, visit fanshawec.ca/post-admission-requirements</i>
Business Analysis 1-year Graduate Certificate (BAN2) ■+	September, January, May	London	Post-secondary diploma, advanced diploma or degree with a minimum overall average of “C+” (2.5 cumulative GPA) OR a combination of relevant education and work experience in a related field as judged by the College OR five years of work experience in the human resources field as judged by the College. In some cases, a resume and cover letter may be requested.
Business Management – Entrepreneurship 1-year Graduate Certificate (EPM2) ■	September	London	Post-secondary diploma, advanced diploma or degree with a minimum overall average of “C+” (2.5 cumulative GPA) OR a combination of relevant education and work experience in a related field as judged by the College OR five years of work experience as judged by the College to be equivalent. In some cases, a resume and cover letter may be requested.
Customer Relationship Marketing and Sales Management 1-year Graduate Certificate (CRM2) ■●* 1-year Graduate Certificate (CRM2) ●	September, January, May, January	London	Post-secondary diploma, advanced diploma or degree with a minimum overall average of “C+” (2.5 cumulative GPA) OR a combination of relevant education and work experience in a related field as judged by the College OR five years work experience in the marketing/business field as judged by the College. In some cases, a resume and cover letter may be requested. <i>* Completing this program on a part-time basis takes approximately 2 years.</i>
Financial Technology and Innovation 1-year Graduate Certificate (FT12) ■+	January, May	London	Post-secondary diploma, advanced diploma or degree with a minimum overall average of “C+” (2.5 cumulative GPA) OR a combination of relevant education and work experience in a related field as judged by the College OR five years of work experience in a related field as judge by the College. In some cases, a resume and cover letter may be requested.
Human Resources Management 1-year Graduate Certificate (HMG1) ■●* 1-year Graduate Certificate (HMG1) ●	September, January, May, January	London	Post-secondary diploma, advanced diploma or degree with a minimum overall average of “C+” (2.5 cumulative GPA) OR a combination of relevant education and work experience in a related field as judged by the College OR five years work experience in the human resources field as judged by the College. In some cases, a resume and cover letter may be requested. <i>* Completing this program on a part-time basis takes approximately 2 years.</i>
Insurance and Risk Management 1-year Graduate Certificate (IRM1) ■	September, January	London	Post-secondary diploma, advanced diploma or degree with a minimum overall average of “C+” (2.5 cumulative GPA) OR a combination of relevant post-secondary education and work experience in a related field as judged by the College OR five years of work experience in the financial services or insurance industry as judged by the College. In some cases a resume and cover letter may be requested.
International Business Management 1-year Graduate Certificate (ITB1) ■	September, January, May	London	Post-secondary diploma, advanced diploma or degree with a minimum overall average of “C+” (2.5 cumulative GPA) OR a combination of relevant post-secondary education and work experience in a related field as judged by the College OR five years of work experience in the accounting field as judged by the College. In some cases, a resume and cover letter may be requested.

The minimum requirements for admission to all post-secondary programs is an Ontario Secondary School Diploma with courses from the College (C), University (U), University/College (M) or Open (O) stream or equivalent or mature student with the stated academic requirements. Graduate programs require a College Diploma or University Degree or equivalent. **Please visit fanshawec.ca for more information and for the most current admission requirements.**

DELIVERY: ■ Full-time ● Full-time Online □ Part-time ○ Part-time Online + Co-op ◆ Weekend College | ▲ Competitive program

The minimum requirements for admission to all post-secondary programs is an Ontario Secondary School Diploma with courses from the College (C), University (U), University/College (M) or Open (O) stream or equivalent or mature student with the stated academic requirements. Graduate programs require a College Diploma or University Degree or equivalent. **Please visit fanshawec.ca for more information and for the most current admission requirements.**

DELIVERY: ■ Full-time ● Full-time Online □ Part-time ○ Part-time Online + Co-op ◆ Weekend College | ▲ Competitive program

GRADUATE CERTIFICATE

PROGRAM DETAILS	START	CAMPUS	ADMISSION REQUIREMENTS
Marketing Management			
1-year Graduate Certificate (MKM1) ■	September, January, May	London	Post-secondary diploma, advanced diploma or degree with a minimum overall average of "C+" (2.5 cumulative GPA) OR a combination of relevant post-secondary education and work experience in a related field as judged by the College OR five years of work experience in the marketing/business field as judged by the College. In some cases, a resume and cover letter may be requested.
1-year Graduate Certificate (MKM1) ●	September	London	
Part-time Graduate Certificate (approx. 2 years) (MKM1) ○	September, January	London	
Operations Management			
1-year Graduate Certificate (OPM2) ■●*	September, January, May	London	Post-secondary diploma, advanced diploma or degree with a minimum overall average of "C+" (2.5 cumulative GPA) OR a combination of relevant post-secondary education and work experience in a related field as judged by the College OR five years of work experience in the operations management field as judged by the College. In some cases, a resume and cover letter may be requested.
1-year Graduate Certificate (OPM2) ●	September	London	
<i>* Completing this program on a part-time basis takes approximately 2 years.</i>			
Professional Accounting			
1-year Graduate Certificate (PAC2) ■	September	London	Post-secondary diploma, advanced diploma or degree with a minimum overall average of "C+" (2.5 cumulative GPA) OR a combination of relevant post-secondary education and work experience in a related field as judged by the College OR five years of work experience in the accounting field as judged by the College. In some cases, a resume and cover letter may be requested.
Professional Financial Services			
1-year Graduate Certificate (FSP1) ■●*	September, January	London	Post-secondary diploma, advanced diploma or degree with a minimum overall average of "C+" (2.5 cumulative GPA) OR a combination of relevant post-secondary education and work experience in a related field as judged by the College OR five years of work experience in the financial services field as judged by the College. In some cases, a resume and cover letter may be requested.
1-year Graduate Certificate (FSP1) ●	September	London	
<i>* Completing this program on a part-time basis takes approximately 2 years.</i>			
Project Management			
1-year Graduate Certificate (PRJ1) ■●*	September, January, May	London	Post-secondary diploma, advanced diploma or degree with a minimum overall average of "C+" (2.5 cumulative GPA) OR a combination of relevant post-secondary education and work experience in a related field as judged by the College OR five years of work experience in the project management field as judged by the College. In some cases, a resume and cover letter may be requested.
1-year Graduate Certificate (PRJ1) ●	September	London	
<i>* Completing this program on a part-time basis takes approximately 2 years.</i>			
Sport and Event Marketing			
1-year Graduate Certificate (SMM1) ■	September, January	London	Post-secondary diploma, advanced diploma or degree OR a combination of related work experience and post-secondary education as judged by the College OR five years of work experience in a related field as judged by the College. In some cases, a resume and cover letter may be requested.
Part-time Graduate Certificate (approx. 2 years) (SMM1) ○	September, January, May	London	
<i>For POST-ADMISSION REQUIREMENTS, visit fanshawec.ca/post-admission-requirements</i>			
Supply Chain Management - Logistics			
1-year Graduate Certificate (SCM2) ■+○*	September, January, May	London	Post-secondary diploma, advanced diploma or degree with a minimum overall average of "C+" (2.5 cumulative GPA) OR a combination of relevant post-secondary education and work experience in a related field as judged by the College OR five years work experience in the supply chain management field as judged by the College. In some cases, a resume and cover letter may be requested.
1-year Graduate Certificate (SCM2) ●	September, January	London	
1-year Graduate Certificate (SCM2J) ■+	January, May	Simcoe	
<i>* Completing this program on a part-time basis takes approximately 2 years.</i>			

The minimum requirements for admission to all post-secondary programs is an Ontario Secondary School Diploma with courses from the College (C), University (U), University/College (M) or Open (O) stream or equivalent or mature student with the stated academic requirements. Graduate programs require a College Diploma or University Degree or equivalent. **Please visit fanshawec.ca for more information and for the most current admission requirements.**

DELIVERY: ■ Full-time ● Full-time Online ▣ Part-time ○ Part-time Online + Co-op ◆ Weekend College | ▲ Competitive program

COMMUNITY STUDIES & EDUCATION

CERTIFICATE

PROGRAM DETAILS	START	CAMPUS	ADMISSION REQUIREMENTS
Community Integration Through Co-operative Education 2-year Certificate (CIT2) ■	September	London	Ontario Secondary School Diploma (OSSD) OR Ontario Secondary School Certificate (OSSC) where curriculum modification was required AND completion of an Advocate Reference Form, resume and independent interview. <i>For POST-ADMISSION REQUIREMENTS, visit fanshawec.ca/post-admission-requirements</i>
Human Services Foundation 1-year Certificate (HSF1) ■	September	London	Minimum requirements as stated at the bottom of this page. <i>For POST-ADMISSION REQUIREMENTS, visit fanshawec.ca/post-admission-requirements</i>

DIPLOMA

PROGRAM DETAILS	START	CAMPUS	ADMISSION REQUIREMENTS
Developmental Services Worker 2-year Diploma (DSW1) ■	September, January	London	English 12C or 12U <i>For POST-ADMISSION REQUIREMENTS, visit fanshawec.ca/post-admission-requirements</i>
Developmental Services Worker (Accelerated) 12-month Diploma (DSW5J) ■	August, October, November, January, March, April, May, July	Simcoe	English 12C or 12U <i>For POST-ADMISSION REQUIREMENTS, visit fanshawec.ca/post-admission-requirements</i>
Developmental Services Worker (Fast Track) 12-month Diploma (DSW7) ■	May	London	Diploma in community studies OR degree in psychology, sociology or related social sciences area OR a combination of relevant education and work experience in a related field as judged by the College. <i>For POST-ADMISSION REQUIREMENTS, visit fanshawec.ca/post-admission-requirements</i>
Early Childhood Education 2-year Diploma (ECE1) ■	September, January, May	Clinton, London, St. Thomas, Woodstock	English 12C or 12U For POST-ADMISSION REQUIREMENTS, visit fanshawec.ca/post-admission-requirements
2-year Diploma (ECE1) ●	September	London	
Part-time Diploma (approx. 3 years) (ECE1) ○	September, January, May	London	
Part-time Diploma (approx. 3 years) (ECE1) □	September	Clinton	
Early Childhood Education (Accelerated) 12-month Diploma (ECE5J) ■	August, October, November, January, March, April, May, July	Simcoe	English 12C or 12U <i>For POST-ADMISSION REQUIREMENTS, visit fanshawec.ca/post-admission-requirements</i>
Early Childhood Education (Fast Track) 10-month Diploma (ECE6) ■	September	London	Diploma in community studies OR degree in social sciences OR a combination of relevant education and work experience in a related field as judged by the College.
12-month Diploma (ECE7) ●	September	London	<i>For POST-ADMISSION REQUIREMENTS, visit fanshawec.ca/post-admission-requirements</i>
Educational Support 2-year Diploma (EDS1W) ■	September	Woodstock	Minimum requirements as stated at the bottom of this page. <i>For POST-ADMISSION REQUIREMENTS, visit fanshawec.ca/post-admission-requirements</i>

PROGRAM DETAILS	START	CAMPUS	ADMISSION REQUIREMENTS
Recreation and Leisure Services 2-year Diploma (RLD2) ■	September	London	English 12C or 12U <i>For POST-ADMISSION REQUIREMENTS, visit fanshawec.ca/post-admission-requirements</i>
Social Service Worker ▲ 2-year Diploma (SSW1) ■	September	London	English 12C or 12U <i>For POST-ADMISSION REQUIREMENTS, visit fanshawec.ca/post-admission-requirements</i>
2-year Diploma (SSW1) ■	September, January, May	Simcoe	
Social Service Worker (Fast Track) 10-month Diploma (SSW2) ■	September	London	Diploma in community studies with minimum "C" (2.0 cumulative GPA) OR degree in psychology, sociology or a related social sciences area OR equivalent qualification from another institution as judged by the College. <i>For POST-ADMISSION REQUIREMENTS, visit fanshawec.ca/post-admission-requirements</i>
10-month Diploma (SSW2) ■	September, January, May	Simcoe	

ADVANCED DIPLOMA

PROGRAM DETAILS	START	CAMPUS	ADMISSION REQUIREMENTS
Child and Youth Care 3-year Advanced Diploma (CYW4) ■	September, January	London	English 12C or 12U <i>For POST-ADMISSION REQUIREMENTS, visit fanshawec.ca/post-admission-requirements</i>
3-year Advanced Diploma (CYW2) ■	September	St. Thomas, Woodstock	
Oneida - Language Immersion, Culture and Teaching (Accelerated) 2-year Advanced Diploma (ONI1) ■	September	London	Minimum requirements as stated at the bottom of this page.

HONOURS BACHELOR DEGREE

PROGRAM DETAILS	START	CAMPUS	ADMISSION REQUIREMENTS
Honours Bachelor of Behavioural Psychology 4-year Degree (BBP1) ■	September	London	English 12U (min. final grade required is 65) AND ONE of the following: Math 12C or 12U Science 12U or 12M PLUS four additional 12U or 12M courses <i>Final minimum average of 65 based on the highest six 12U or 12M courses. Applicants applying with Math 12C must have six additional 12U or 12M courses.</i>
Honours Bachelor of Early Childhood Leadership 4-year Degree (ECL1) ■	September	London	English 12U (min. final grade required is 65) AND ONE of the following: Math 12C or 12U Science 12U or 12M PLUS four additional 12U or 12M courses <i>Final minimum average of 65 based on the highest six 12U or 12M courses. Applicants applying with Math 12C must have six additional 12U or 12M courses.</i> <i>For POST-ADMISSION REQUIREMENTS, visit fanshawec.ca/post-admission-requirements</i>

The minimum requirements for admission to all post-secondary programs is an Ontario Secondary School Diploma with courses from the College (C), University (U), University/College (M) or Open (O) stream or equivalent or mature student with the stated academic requirements. Graduate programs require a College Diploma or University Degree or equivalent. **Please visit fanshawec.ca for more information and for the most current admission requirements.**

DELIVERY: ■ Full-time ● Full-time Online □ Part-time ○ Part-time Online + Co-op ◆ Weekend College | ▲ Competitive program

The minimum requirements for admission to all post-secondary programs is an Ontario Secondary School Diploma with courses from the College (C), University (U), University/College (M) or Open (O) stream or equivalent or mature student with the stated academic requirements. Graduate programs require a College Diploma or University Degree or equivalent. **Please visit fanshawec.ca for more information and for the most current admission requirements.**

DELIVERY: ■ Full-time ● Full-time Online □ Part-time ○ Part-time Online + Co-op ◆ Weekend College | ▲ Competitive program

COMMUNITY STUDIES & EDUCATION (CONTINUED)

GRADUATE CERTIFICATE

PROGRAM DETAILS	START	CAMPUS	ADMISSION REQUIREMENTS
Addictions and Mental Health 1-year Graduate Certificate (AMH1) ■●●*	September	London	Post-secondary diploma, advanced diploma, degree or equivalent OR a combination of relevant education and work experience as judged by the College OR five years of work experience in the community services industry as judged by the College. In some cases, a resume and cover letter may be requested. <i>* Completing this program on a part-time basis takes approximately 2 years.</i> For POST-ADMISSION REQUIREMENTS, visit fanshawec.ca/post-admission-requirements
Autism and Behavioural Science 1-year Graduate Certificate (AUT1) ■ (AUT3) ● Part-time Graduate Certificate (approx. 2 years) (AUT1) ○	September	London	Child and Youth Worker Advanced Diploma OR Early Childhood Education Diploma OR Social Service Worker Diploma OR Developmental Services Worker Diploma OR a degree in social sciences For POST-ADMISSION REQUIREMENTS, visit fanshawec.ca/post-admission-requirements
Career Development Practitioner Part-time Graduate Certificate (approx. 2 years) (CPT2) ○	September, January, May	London	Post-secondary diploma, advanced diploma or degree OR a combination of relevant education and work experience as judged by the College OR five years of work experience in the field as judged by the College. In some cases, a resume and cover letter may be requested
Gerontology – Interprofessional Practice 1-year Graduate Certificate (GIP2) ■	September, January	London	Post-secondary diploma, advanced diploma or degree OR a combination of relevant education and work experience in a related field as judged by the College OR five years of equivalent work experience in the health or human services industry as judged by the College. In some cases, a resume and cover letter may be requested. For POST-ADMISSION REQUIREMENTS, visit fanshawec.ca/post-admission-requirements
Retirement Residence Management 1-year Graduate Certificate (RRM1) ■ 1-year Graduate Certificate (RRM1) ●●*	September, January, May	London	Post-secondary diploma, advanced diploma or degree OR a combination of relevant education and work experience in a related field as judged by the College. In some cases, a resume and cover letter may be requested For POST-ADMISSION REQUIREMENTS, visit fanshawec.ca/post-admission-requirements <i>* Completing this program on a part-time basis takes approximately 2 years</i>
Teaching English to Speakers of Other Languages and Intercultural Competence 1-year Graduate Certificate (TES2) ■	September	London	Post-secondary diploma, advanced diploma or degree OR a combination of related work experience and post-secondary education as judged by the College. In some cases, a resume and cover letter may be requested. Note: For TESL Ontario accreditation, applicants will need a three- or four-year degree.

APPRENTICESHIP

PROGRAM DETAILS	DELIVERY	CAMPUS	ADMISSION REQUIREMENTS
620C Child Development Practitioner Certificate (CDP1)	Apprenticeship – Blended, Day Release* Reportable Subjects	London	Must be a registered apprentice with the Ministry of Labour, Immigration, Training and Skills Development (MLITSD), AND an active member of Skilled Trades Ontario. Note: Offers to attend class are based on seniority as determined by the Ministry. Seats are purchased by MLITSD for this class. <i>* Apprentices typically spend four days a week in the workplace, and attend in-school training for one day a week (part-time)</i>
620D Developmental Services Worker Certificate (DSA1)	Apprenticeship – Day Release*, Reportable Subjects, Web-conferencing also available	London	Must be a registered apprentice with the Ministry of Labour, Immigration, Training and Skills Development (MLITSD), AND an active member of Skilled Trades Ontario. Note: Offers to attend class are based on seniority as determined by the Ministry. Seats are purchased by MLITSD for this class. <i>* Apprentices typically spend four days a week in the workplace, and attend in-school training for one day a week (part-time)</i>

The minimum requirements for admission to all post-secondary programs is an Ontario Secondary School Diploma with courses from the College (C), University (U), University/College (M) or Open (O) stream or equivalent or mature student with the stated academic requirements. Graduate programs require a College Diploma or University Degree or equivalent. **Please visit fanshawec.ca for more information and for the most current admission requirements.**

DELIVERY: ■ Full-time ● Full-time Online □ Part-time ○ Part-time Online + Co-op ◆ Weekend College | ▲ Competitive program

CONSTRUCTION & TRADES

CERTIFICATE

PROGRAM DETAILS	START	CAMPUS	ADMISSION REQUIREMENTS
Carpentry and Renovation Techniques 1-year Certificate (CRQ1) ■	September	London	Math 12C or 12U <i>Applicants who lack the required course may be admitted to the program subject to appropriate prior upgrading.</i>
1-year Certificate (CRQIC) ■	September	Kincardine	
Electrical Techniques 1-year Certificate (ELT1) ■	September, January	London	Minimum requirements as stated at the bottom of this page.
Electrical Techniques (Weekend College) 1-year Certificate (ELT1) ◆	September	London	Minimum requirements as stated at the bottom of this page.
Plumbing Techniques 1-year Certificate (PLQ1) ■	September	London	Minimum requirements as stated at the bottom of this page.
Pre-Technology 1-year Certificate (PRT1) ■	September, January, May	London	Minimum requirements as stated at the bottom of this page.
Welding Techniques 1-year Certificate (WTQ1J) ■	September, January	Simcoe	Minimum requirements as stated at the bottom of this page.
1-year Certificate (WTQ1J) ■	September, May	St. Thomas	

DIPLOMA

PROGRAM DETAILS	START	CAMPUS	ADMISSION REQUIREMENTS
Carpentry and Renovation Technician 2-year Diploma (CRT1) ■+	September	London	Math 12C or 12U <i>Applicants who lack the required course may be admitted to the program subject to appropriate prior upgrading.</i>
Construction Engineering Technician 2-year Diploma (CEN2) ■	September	London	English 12C or 12U AND ONE of the following: Mathematics for College Technology 12C (preferred) or Foundations for College Mathematics 12C (min. final grade 60) or Math Advanced Functions 12U or Math Calculus and Vectors 12U or Mathematics of Data Management 12U <i>Applicants who lack required courses may be admitted to the program subject to appropriate prior upgrading.</i> <i>Students entering with Foundations for College Mathematics 12C will be required to take additional preparatory mathematics as part of their program of study.</i>
Heating, Refrigeration and Air Conditioning Technician 2-year Diploma (MHT3W) ■+	September	Woodstock	Math 12C or 12U <i>Applicants who lack the required Mathematics may be admitted into the program subject to appropriate prior upgrading.</i>
Welding and Fabrication Technician 2-year Diploma (WFT1) ■+	September, January	London	Math 12C or 12U <i>Applicants who lack the required Mathematics may be admitted into the program subject to appropriate prior upgrading.</i>

ADVANCED DIPLOMA

PROGRAM DETAILS	START	CAMPUS	ADMISSION REQUIREMENTS
Architectural Technology 3-year Advanced Diploma (ATY1) ■+	September, January	London	English 12C or 12U AND ONE of the following: Mathematics for College Technology 12C (preferred) or Foundations for College Mathematics 12C (min. final grade 60) or Math Advanced Functions 12U or Math Calculus and Vectors 12U or Mathematics of Data Management 12U <i>Applicants who lack required courses may be admitted to the program subject to appropriate prior upgrading.</i> <i>Students entering with Foundations for College Mathematics 12C will be required to take additional preparatory mathematics as part of their program of study.</i>
Building Renovation Technology (Co-op) 3-year Advanced Diploma (BRY1) ■+	September	London	Math 12C or 12U <i>Applicants who lack the required Mathematics may still gain eligibility for admission by completing appropriate prior upgrading.</i>
Civil Engineering Technology (Co-op) 3-year Advanced Diploma (CEY2) ■+	September, January	London	English 12C or 12U AND ONE of the following: Mathematics for College Technology 12C (preferred) or Foundations for College Mathematics 12C (min. 60 final grade) or Math Advanced Functions 12U or Math Calculus and Vectors 12U or Mathematics of Data Management 12U <i>Applicants who lack the required courses may be admitted to the program subject to appropriate upgrading.</i> <i>Students entering with Foundations for College Mathematics 12C will be required to take additional preparatory mathematics as part of their program of study.</i>
Construction Engineering Technology - Management (Co-op) 3-year Advanced Diploma (CMY3) ■+	September	London	English 12C or 12U AND ONE of the following: Mathematics for College Technology 12C (preferred) or Foundations for College Mathematics 12C (min. 60 final grade) or Math Advanced Functions 12U or Math Calculus and Vectors 12U or Mathematics of Data Management 12U <i>Applicants who lack required courses may be admitted to the program subject to appropriate prior upgrading.</i> <i>Students entering with Foundations for College Mathematics 12C will be required to take additional preparatory mathematics as part of their program of study.</i>

GRADUATE CERTIFICATE

PROGRAM DETAILS	START	CAMPUS	ADMISSION REQUIREMENTS
BIM and Integrated Practice 1-year Graduate Certificate (BIM2) ■	September, January, May	London	Post-secondary diploma, advanced diploma or degree in a construction related field OR equivalent qualification from another institution as judged by the College OR a combination of relevant education and work experience in a related field as judged by the College AND must provide proof of knowledge and/or experience in fundamental BIM enabled platforms (Autodesk Revit is preferred). In some cases, a resume and cover letter may be requested. <i>Applicants are required to provide training certificates or transcripts and course information sheets for BIM courses completed.</i>
1-year Graduate Certificate (BIM2S) ■	January, May	St. Thomas	
Construction Project Management 1-year Graduate Certificate (CPJ2) ■○*	September, January, May	London, St. Thomas	Construction-related advanced diploma or degree OR equivalent qualification from another institution as judged by the College OR a combination of relevant education and work experience in a related field as judged by the College. In some cases, a resume and cover letter may be requested. * Completing this program on a part-time basis takes approximately 2 years

The minimum requirements for admission to all post-secondary programs is an Ontario Secondary School Diploma with courses from the College (C), University (U), University/College (M) or Open (O) stream or equivalent or mature student with the stated academic requirements. Graduate programs require a College Diploma or University Degree or equivalent. **Please visit fanshawec.ca for more information and for the most current admission requirements.**

DELIVERY: ■ Full-time ● Full-time Online □ Part-time ○ Part-time Online + Co-op ◆ Weekend College | ▲ Competitive program

The minimum requirements for admission to all post-secondary programs is an Ontario Secondary School Diploma with courses from the College (C), University (U), University/College (M) or Open (O) stream or equivalent or mature student with the stated academic requirements. Graduate programs require a College Diploma or University Degree or equivalent. **Please visit fanshawec.ca for more information and for the most current admission requirements.**

DELIVERY: ■ Full-time ● Full-time Online □ Part-time ○ Part-time Online + Co-op ◆ Weekend College | ▲ Competitive program

CONSTRUCTION & TRADES (CONTINUED)

GRADUATE CERTIFICATE

PROGRAM DETAILS	START	CAMPUS	ADMISSION REQUIREMENTS
-----------------	-------	--------	------------------------

Remotely Piloted Aerial Systems (UAV/Drone) Commercial Operations

1-year Graduate Certificate (RPS1) ■ September, January, May London

Post-secondary diploma, advanced diploma or degree **OR** equivalent qualification from another institution as judged by the College **OR** an acceptable combination of related work experience and post-secondary education as judged by the College to be equivalent. In some cases, a resume and cover letter may be requested.

For *POST-ADMISSION REQUIREMENTS*, visit fanshawec.ca/post-admission-requirements

APPRENTICESHIP

PROGRAM DETAILS	DELIVERY	CAMPUS	ADMISSION REQUIREMENTS
-----------------	----------	--------	------------------------

309A Electrician - Construction/Maintenance

8 weeks/Level 1; 10 weeks/Level 2; 11 weeks/Level 3 Certificate (ELA5) Apprenticeship - Block Release* London

Must be a registered apprentice with the Ministry of Labour, Immigration, Training and Skills Development (MLITSD), **AND** an active member of Skilled Trades Ontario

Note: Offers to attend class are based on seniority as determined by the Ministry. Seats are purchased by MLITSD for this class.

*Employers release apprentices from their work duties to attend in-school training (full-time) for approximately 8 weeks

403A General Carpenter

8 weeks/Level 1, 2; 9 weeks/Level 3 Certificate (CGA2) Apprenticeship - Block Release* London

Must be a registered apprentice with the Ministry of Labour, Immigration, Training and Skills Development (MLITSD), **AND** an active member of Skilled Trades Ontario.

Note: Offers to attend class are based on seniority as determined by the Ministry. Seats are purchased by MLITSD for this class.

*Employers release apprentices from their work duties to attend in-school training (full-time) for approximately 8 weeks

442A Industrial Electrician

8 weeks/Level 1; 10 weeks/Level 2 & 3 - Block Release; 8 weeks/Level 1, 2, 3 Certificate (IEA1) Apprenticeship - Block Release* London

Must be a registered apprentice with the Ministry of Labour, Training and Skills Development (MLITSD), **AND** an active member of Skilled Trades Ontario.

Note: Offers to attend class are based on seniority as determined by the Ministry. Seats are purchased by MLITSD for this class.

*Employers release apprentices from their work duties to attend in-school training (full-time) for approximately 8 weeks

306A Plumber

8 weeks/Level 1, 2; 9 weeks/Level 3 Certificate (PLA2) Apprenticeship - Block Release* London

Must be a registered apprentice with the Ministry of Labour, Immigration, Training and Skills Development (MLITSD), **AND** an active member of Skilled Trades Ontario.

Note: Offers to attend class are based on seniority as determined by the Ministry. Seats are purchased by MLITSD for this class.

*Employers release apprentices from their work duties to attend in-school training (full-time) for approximately 8 weeks

313D Residential Air Conditioning Systems Mechanic

8 weeks/Level 1, 2; 9 weeks/Level 3 Certificate (RAS2W) Apprenticeship - Block Release* & Part-Time Evenings Woodstock

Must be a registered apprentice with the Ministry of Labour, Immigration, Training and Skills Development (MLITSD), **AND** an active member of Skilled Trades Ontario.

Note: Offers to attend class are based on seniority as determined by the Ministry. Seats are purchased by MLITSD for this class.

*Employers release apprentices from their work duties to attend in-school training (full-time) for approximately 8 weeks

308A Sheet Metal Worker

8 weeks/Level 1, 2; 9 weeks/Level 3 Certificate (SMA2) Apprenticeship - Block Release* London

Must be a registered apprentice with the Ministry of Labour, Immigration, Training and Skills Development (MLITSD), **AND** an active member of Skilled Trades Ontario.

Note: Offers to attend class are based on seniority as determined by the Ministry. Seats are purchased by MLITSD for this class.

*Employers release apprentices from their work duties to attend in-school training (full-time) for approximately 8 weeks

456A Welding Techniques - Apprentice

10 weeks/Level 1 6 weeks/Level 2 8 weeks/Level 3 Certificate (WLA1) Apprenticeship - Block Release* London

Must be a registered apprentice with the Ministry of Labour, Immigration, Training and Skills Development (MLITSD), **AND** an active member of Skilled Trades Ontario.

Note: Offers to attend class are based on seniority as determined by the Ministry. Seats are purchased by MLITSD for this class.

*Employers release apprentices from their work duties to attend in-school training (full-time) for approximately 8 weeks

The minimum requirements for admission to all post-secondary programs is an Ontario Secondary School Diploma with courses from the College (C), University (U), University/College (M) or Open (O) stream or equivalent or mature student with the stated academic requirements. Graduate programs require a College Diploma or University Degree or equivalent. **Please visit fanshawec.ca for more information and for the most current admission requirements.**

DELIVERY: ■ Full-time ● Full-time Online □ Part-time ○ Part-time Online + Co-op ◆ Weekend College | ▲ Competitive program

CULINARY ARTS

CERTIFICATE

PROGRAM DETAILS	START	CAMPUS	ADMISSION REQUIREMENTS
Culinary Skills 1-year Certificate (CHF2) ■	September, January, May	London Downtown	English 12C or 12U AND ONE of: Math 11C, 11U or 11M <i>Applicants who lack the required Mathematics may still gain eligibility for admission by completing appropriate prior upgrading.</i> For POST-ADMISSION REQUIREMENTS, visit fanshawec.ca/post-admission-requirements

Professional Butchery Techniques 1-year Certificate (PBT1) ■	September, May	London Downtown	English 12C or 12U For POST-ADMISSION REQUIREMENTS, visit fanshawec.ca/post-admission-requirements
--	----------------	-----------------	--

DIPLOMA

PROGRAM DETAILS	START	CAMPUS	ADMISSION REQUIREMENTS
Baking and Pastry Arts Management 2-year Diploma (BPM4) ■	September, January, May	London Downtown	English 12C or 12U AND ONE of: Math 11C, 11U or 11M <i>Applicants who lack the required Mathematics may still gain eligibility for admission by completing appropriate prior upgrading.</i> For POST-ADMISSION REQUIREMENTS, visit fanshawec.ca/post-admission-requirements

Culinary Management 2-year Diploma (CLM9) ■	September, January, May	London Downtown	English 12C or 12U AND ONE of: Math 11C, 11U or 11M <i>Applicants who lack the required Mathematics may still gain eligibility for admission by completing appropriate prior upgrading.</i> For POST-ADMISSION REQUIREMENTS, visit fanshawec.ca/post-admission-requirements
---	-------------------------	-----------------	--

Nutrition and Food Service Management 2-year Diploma (FNM2) ■	September	London Downtown	English 12C or 12U AND ONE of: Math 11C, 11U or 11M <i>Applicants who lack the required Mathematics may still gain eligibility for admission by completing appropriate prior upgrading.</i> For POST-ADMISSION REQUIREMENTS, visit fanshawec.ca/post-admission-requirements
---	-----------	-----------------	--

GRADUATE CERTIFICATE

PROGRAM DETAILS	START	CAMPUS	ADMISSION REQUIREMENTS
Food Processing – Operational Leadership 1-year Graduate Certificate (FPO2) ■	September, January, May	London Downtown	Post-secondary diploma, advanced diploma, degree, Red Seal certification or equivalent preferably in a culinary, bake, nutrition, food science or similar agri-business discipline OR a combination of relevant post-secondary education and work experience in a related field as judged by the College. In some cases a resume and cover letter may be requested. For POST-ADMISSION REQUIREMENTS, visit fanshawec.ca/post-admission-requirements

Food Processing – Product Development 1-year Graduate Certificate (FPD1) ■	September, May	London Downtown	Post-secondary diploma, advanced diploma, degree or equivalent preferably in culinary, nutrition, food science or a similar discipline OR a combination of relevant post-secondary education and work experience in a related field as judged by the College. In some cases, a resume and cover letter may be requested. For POST-ADMISSION REQUIREMENTS, visit fanshawec.ca/post-admission-requirements
--	----------------	-----------------	---

APPRENTICESHIP

PROGRAM DETAILS	DELIVERY	CAMPUS	ADMISSION REQUIREMENTS
415A Cook 30-week Certificate (COA2)	Apprenticeship – Day Release*	London Downtown	Must be a registered apprentice with the Ministry of Labour, Immigration, Training and Skills Development (MLITSD), AND an active member of Skilled Trades Ontario. Note: Offers to attend class are based on seniority as determined by the Ministry. Seats are purchased by MLITSD for this class. *Apprentices typically spend four days a week in the workplace, and attend in-school training for one day a week (part-time)

415D Institutional Cook Declaration of Academic Achievement (ICO1)	Apprenticeship – Day Release*	London Downtown	Must be a registered apprentice with the Ministry of Labour, Immigration, Training and Skills Development (MLITSD), AND an active member of Skilled Trades Ontario. Note: Offers to attend class are based on seniority as determined by the Ministry. Seats are purchased by MLITSD for this class. *Apprentices typically spend four days a week in the workplace, and attend in-school training for one day a week (part-time)
--	-------------------------------	-----------------	---

The minimum requirements for admission to all post-secondary programs is an Ontario Secondary School Diploma with courses from the College (C), University (U), University/College (M) or Open (O) stream or equivalent or mature student with the stated academic requirements. Graduate programs require a College Diploma or University Degree or equivalent. **Please visit fanshawec.ca for more information and for the most current admission requirements.**

DELIVERY: ■ Full-time ● Full-time Online □ Part-time ○ Part-time Online + Co-op ◆ Weekend College | ▲ Competitive program

The minimum requirements for admission to all post-secondary programs is an Ontario Secondary School Diploma with courses from the College (C), University (U), University/College (M) or Open (O) stream or equivalent or mature student with the stated academic requirements. Graduate programs require a College Diploma or University Degree or equivalent. **Please visit fanshawec.ca for more information and for the most current admission requirements.**

DELIVERY: ■ Full-time ● Full-time Online □ Part-time ○ Part-time Online + Co-op ◆ Weekend College | ▲ Competitive program

DESIGN & THE ARTS

CERTIFICATE

PROGRAM DETAILS	START	CAMPUS	ADMISSION REQUIREMENTS
Design Foundations 1-year Certificate (DFN1) ■	September	London	Minimum requirements as stated at the bottom of this page.
Fine Art Foundation 1-year Certificate (FAF1) ■	September	London	Minimum requirements as stated at the bottom of this page.

DIPLOMA

PROGRAM DETAILS	START	CAMPUS	ADMISSION REQUIREMENTS
Fashion Marketing and Management 2-year Diploma (FMC3) ■+	September	London	Minimum requirements as stated at the bottom of this page.
GIS and Urban Planning 2-year Diploma (URP2) ■●+	September	London	English 12C or 12U AND ONE of: Math 12C, 12U, 12M, 11C, 11U or 11M <i>Foundations for College Mathematics 12C is preferred.</i>
Hair Stylist 48-week Accelerated Diploma (HAS1W) ■ Part-time Diploma (approx. 3 years) (HAS1W) □	September, January	Woodstock	Minimum requirements as stated at the bottom of this page.
Horticulture Technician 2-year Diploma (HTN1) ■+	September	London	Minimum requirements as stated at the bottom of this page. <i>For POST-ADMISSION REQUIREMENTS, visit fanshawec.ca/post-admission-requirements</i>
Interior Decorating 2-year Diploma (ITD1) ■+	September	London	Math 12C, 12U, 11C, 11U or 11M

ADVANCED DIPLOMA

PROGRAM DETAILS	START	CAMPUS	ADMISSION REQUIREMENTS
Fashion Design 3-year Advanced Diploma (DFS4) ■+	September, January	London	English 12C or 12U AND ONE of: Math 12C, 12U, 12M, 11C, 11U or 11M <i>Foundations for College Mathematics 12C is preferred.</i>
Fine Art 3-year Advanced Diploma (FAS1) ■	September	London	Fine Art Foundation Certificate from Fanshawe OR equivalent qualification from another institution as judged by the College.
Graphic Design 3-year Advanced Diploma (GRD1) ■+● Part-time Advanced Diploma (approx. 5 years) (GRD1) ○	September, January	London	English 12C or 12U AND completion of visual artwork and written response
Landscape Design 3-year Advanced Diploma (DLS4) ■+	September	London	English 12C or 12U AND ONE of: Math 12C, 12U, 12M, 11C, 11U or 11M

HONOURS BACHELOR DEGREE

PROGRAM DETAILS	START	CAMPUS	ADMISSION REQUIREMENTS
Honours Bachelor of Environmental Design and Planning 4-year Degree (BED1) ■+	September	London	English 12U PLUS five additional 12U or 12M courses <i>Final minimum average of 65 based on the highest six 12U or 12M courses.</i>
Honours Bachelor of Interior Design 4-year Degree (BID1) ■+	September	London	English 12U (min. final grade required is 65) AND ONE of: Math 12U, 11U or 11M PLUS four additional 12U or 12M courses AND completion of a digital portfolio and writing sample <i>Final minimum average of 65 based on the highest six 12U or 12M courses. Applicants applying with Math 11U or 11M must have five additional 12U or 12M courses.</i>

GRADUATE CERTIFICATE

PROGRAM DETAILS	START	CAMPUS	ADMISSION REQUIREMENTS
Geographic Information Systems (GIS) 1-year Graduate Certificate (GIS1) ■+ Part-time Graduate Certificate (approx. 2 years) (GIS1) ○+	September, January	London	Post-secondary diploma, advanced diploma or degree OR equivalent qualification from another institution as judged by the College OR equivalent professional background and experience as judged by the College. <i>Minimum overall average of "B" (3.0 cumulative GPA) is required</i>

APPRENTICESHIP

PROGRAM DETAILS	DELIVERY	CAMPUS	ADMISSION REQUIREMENTS
332A Hairstylist 8 weeks/Level 1, 2 Certificate (HAS1W)	Apprenticeship - Day Release*	Woodstock	Must be a registered apprentice with the Ministry of Labour, Immigration, Training and Skills Development (MLITSD), AND an active member of Skilled Trades Ontario. Note: Offers to attend class are based on seniority as determined by the Ministry. Seats are purchased by MLITSD for this class. <i>*Apprentices typically spend four days a week in the workplace, and attend in-school training for one day a week (part-time)</i>
441C Horticulture Technician 12 weeks/Level 1, 2 Certificate (HTA2)	Apprenticeship - Block Release*	London	Must be a registered apprentice with the Ministry of Labour, Immigration, Training and Skills Development (MLITSD), AND an active member of Skilled Trades Ontario. Note: Offers to attend class are based on seniority as determined by the Ministry. Seats are purchased by MLITSD for this class. <i>*Employers release apprentices from their work duties to attend in-school training (full-time) for approximately 8 weeks</i>

The minimum requirements for admission to all post-secondary programs is an Ontario Secondary School Diploma with courses from the College (C), University (U), University/College (M) or Open (O) stream or equivalent or mature student with the stated academic requirements. Graduate programs require a College Diploma or University Degree or equivalent. **Please visit fanshawec.ca for more information and for the most current admission requirements.**

DELIVERY: ■ Full-time ● Full-time Online □ Part-time ○ Part-time Online + Co-op ◆ Weekend College | ▲ Competitive program

The minimum requirements for admission to all post-secondary programs is an Ontario Secondary School Diploma with courses from the College (C), University (U), University/College (M) or Open (O) stream or equivalent or mature student with the stated academic requirements. Graduate programs require a College Diploma or University Degree or equivalent. **Please visit fanshawec.ca for more information and for the most current admission requirements.**

DELIVERY: ■ Full-time ● Full-time Online □ Part-time ○ Part-time Online + Co-op ◆ Weekend College | ▲ Competitive program

HEALTH SCIENCES

CERTIFICATE

PROGRAM DETAILS	START	CAMPUS	ADMISSION REQUIREMENTS
Community Pharmacy Assistant 1-year Certificate (RPA1) ■	September	London	English 12C or 12U AND ONE of: Math 12C, 12U, 11U or 11M Minimum final grade required for each course is 65. <i>For POST-ADMISSION REQUIREMENTS, visit fanshawec.ca/post-admission-requirements</i>
Dental Assisting (Levels I & II) ▲ 1-year Certificate (DAS3) ■	September	London	English 12C or 12U AND ONE of: Math 12C, 12U, 11U or 11M AND ONE of: Biology 12C, 12U, 11C or 11U AND ONE of: Chemistry 12C, 12U, 11C or 11U Minimum final grade required for each course is 65. <i>For POST-ADMISSION REQUIREMENTS, visit fanshawec.ca/post-admission-requirements</i>
Pre-Health Sciences Pathway to Advanced Diplomas and Degrees 1-year Certificate (PHS2) ■	September	London, St. Thomas, Woodstock	English 12C or 12U AND ONE of the following: Any Math 12U or Mathematics for College Technology 12C or Foundations for College Mathematics 12C or Math 11U or 11M AND ONE of the following: Biology 12U, 11C, 11U or Chemistry 12C, 12U, 11U or Introductory Kinesiology 12U or Physics 12C, 12U or 11U Minimum final grade required for English 12C, Math 11 courses, Foundations for College Mathematics 12C Biology 11C, Chemistry 12C and Physics 12C is 65.
Veterinary Assistant 1-year Certificate (VTA1) ■	September, January	London	English 12C or 12U AND ONE of: Math 12C, 12U, 11C, 11U or 11M AND ONE of: Biology 11C or 11U

DIPLOMA

PROGRAM DETAILS	START	CAMPUS	ADMISSION REQUIREMENTS
Fitness and Health Promotion 2-year Diploma (FHP1) ■	September	London	English 12C or 12U Minimum final grade required for each course is 65. Recommended Academic Preparation: Grade 12 Introductory Kinesiology <i>For POST-ADMISSION REQUIREMENTS, visit fanshawec.ca/post-admission-requirements</i>
Occupational Therapist Assistant and Physiotherapist Assistant ▲ 2-year Diploma (OPA1) ■	September	London	English 12C or 12U AND ONE of: Math 12C, 12U, 11C, 11U or 11M AND ONE of: Biology 12C, 12U or Introductory Kinesiology 12U Minimum final grade required for each course is 65. <i>For POST-ADMISSION REQUIREMENTS, visit fanshawec.ca/post-admission-requirements</i>

PROGRAM DETAILS	START	CAMPUS	ADMISSION REQUIREMENTS
Pharmacy Technician 2-year Diploma (PTN1) ■	September, January	London	English 12C or 12U AND ONE of: Math 12C, 12U, 11U or 11M AND ONE of: Biology 12C, 12U, 11C or 11U AND ONE of: Chemistry 12C, 12U, 11C or 11U Minimum final grade required for each course is 65. <i>For POST-ADMISSION REQUIREMENTS, visit fanshawec.ca/post-admission-requirements</i>
Veterinary Technician 2-year Diploma (VTT1) ■	September	London	English 12U or 12C AND ONE of: Math 12C, 12U, 11U or 11M AND ONE of: Biology 11C or 11U AND ONE of: Chemistry 12C or 11U

ADVANCED DIPLOMA

PROGRAM DETAILS	START	CAMPUS	ADMISSION REQUIREMENTS
Dental Hygiene ▲ 3-year Advanced Diploma (DHY3) ■	September	London	English 12C or 12U AND ONE of: Math 12C, 12U, 11U or 11M AND ONE of: Biology 12C, 12U, 11C or 11U AND ONE of: Chemistry 12C, 12U, 11C or 11U Minimum final grade required for each course is 65. <i>For POST-ADMISSION REQUIREMENTS, visit fanshawec.ca/post-admission-requirements</i>
Massage Therapy (Accelerated) 2-year Advanced Diploma (MSG2) ■	September	London	English 12C or 12U AND ONE of: Math 12C, 12U, 11C, 11U or 11M AND ONE of the following: Biology 12C, 12U, 11C or 11U Minimum final grade required for English and Math course is 65. Minimum final grade required for Biology course is 70. <i>For POST-ADMISSION REQUIREMENTS, visit fanshawec.ca/post-admission-requirements</i>
Medical Radiation Technology ▲ 3-year Advanced Diploma (MRT1) ■	September	London	English 12C or 12U AND ONE of: Math 12C or 12U AND ONE of: Physics 12C, 12U, 11C or 11U AND ONE of: Biology 12C, 12U, 11C or 11U Minimum final grade required for each course is 70. <i>For POST-ADMISSION REQUIREMENTS, visit fanshawec.ca/post-admission-requirements</i>
Respiratory Therapy ▲ 3-year Advanced Diploma (RST4) ■	September	London	English 12C or 12U AND ONE of: Math 12C or 12U AND ONE of: Biology 12C, 12U, 11C or 11U AND ONE of: Chemistry 12C, 12U, 11C or 11U AND ONE of: Physics 12C, 12U, 11C or 11U Minimum final grade required for each course is 70. <i>For POST-ADMISSION REQUIREMENTS, visit fanshawec.ca/post-admission-requirements</i>

The minimum requirements for admission to all post-secondary programs is an Ontario Secondary School Diploma with courses from the College (C), University (U), University/College (M) or Open (O) stream or equivalent or mature student with the stated academic requirements. Graduate programs require a College Diploma or University Degree or equivalent. **Please visit fanshawec.ca for more information and for the most current admission requirements.**

DELIVERY: ■ Full-time ● Full-time Online □ Part-time ○ Part-time Online + Co-op ◆ Weekend College | ▲ Competitive program

The minimum requirements for admission to all post-secondary programs is an Ontario Secondary School Diploma with courses from the College (C), University (U), University/College (M) or Open (O) stream or equivalent or mature student with the stated academic requirements. Graduate programs require a College Diploma or University Degree or equivalent. **Please visit fanshawec.ca for more information and for the most current admission requirements.**

DELIVERY: ■ Full-time ● Full-time Online □ Part-time ○ Part-time Online + Co-op ◆ Weekend College | ▲ Competitive program

HEALTH SCIENCES (CONTINUED)

GRADUATE CERTIFICATE

PROGRAM DETAILS	START	CAMPUS	ADMISSION REQUIREMENTS
Anesthesia Assistant 1-year Graduate Certificate (ANA3) ■	September	London	Respiratory Therapy Ontario College Advanced Diploma with current Certificate as a member of the College of Respiratory Therapists of Ontario (CRTO) OR Bachelor of Science in Nursing Degree or Nursing Diploma with a current Certificate of Competence from the College of Nurses of Ontario AND 2,000 hours of work experience within the last three years as a Registered Respiratory Therapist (RRT) or Registered Nurse (RN)* AND applicants are required to submit a resume and cover letter that includes details of work experience. <i>* Work experience must have been completed in critical care areas such as the operating room, intensive care unit (ICU), coronary care unit (CCU) or post-anesthesia care unit (PACU).</i> For POST-ADMISSION REQUIREMENTS, visit fanshawec.ca/post-admission-requirements
Magnetic Resonance Imaging 1-year Graduate Certificate (MRI1) ■	September	London	Medical Radiation Technology advanced diploma or a degree AND a current certificate as a member of the Canadian Association of Medical Radiation Technologists (CAMRT) in general radiography, radiation therapy, nuclear medicine or general sonography AND 40 weeks clinical experience within the last five years in one of the disciplines stated. <i>Proof of clinical experience required by completing clinical experience form.</i> For POST-ADMISSION REQUIREMENTS, visit fanshawec.ca/post-admission-requirements
Regulatory Affairs and Quality Operations 1-year Graduate Certificate (RAQ2) ■+	September	London	Post-secondary diploma, advanced diploma or degree in a health or science-related field OR equivalent qualification from another institution as judged by the College OR equivalent professional background and experience as judged by the College.

The minimum requirements for admission to all post-secondary programs is an Ontario Secondary School Diploma with courses from the College (C), University (U), University/College (M) or Open (O) stream or equivalent or mature student with the stated academic requirements. Graduate programs require a College Diploma or University Degree or equivalent. **Please visit fanshawec.ca for more information and for the most current admission requirements.**

DELIVERY: ■ Full-time ● Full-time Online □ Part-time ○ Part-time Online + Co-op ◆ Weekend College | ▲ Competitive program

INFORMATION TECHNOLOGY

DIPLOMA

PROGRAM DETAILS	START	CAMPUS	ADMISSION REQUIREMENTS
Computer Systems Technician 2-year Diploma (CTN2) ■	September, January, May	London	English 12C or 12U AND ONE of: Math 12C, 12U, 12M, 11C, 11U or 11M <i>Applicants who lack the required Mathematics may still gain eligibility for admission by completing the appropriate prior upgrading.</i>
Web Development and Internet Applications 2-year Diploma (IWD2) ■●*	September, January	London	English 12C or 12U AND ONE of: Math 12C, 12U, 12M, 11C, 11U or 11M <i>Applicants who lack the required Mathematics may still gain eligibility for admission by completing appropriate prior upgrading.</i> <i>* Completing this program on a part-time basis takes approximately 3 years.</i>

ADVANCED DIPLOMA

PROGRAM DETAILS	START	CAMPUS	ADMISSION REQUIREMENTS
Computer Programming and Analysis 3-year Advanced Diploma (CPA3) ■●+●*	September, January	London	English 12C or 12U AND ONE of: Math 12C, 12U, 12M, 11C, 11U or 11M <i>Applicants who lack the required Mathematics may still gain eligibility for admission by completing the appropriate prior upgrading.</i> <i>* Completing this program on a part-time basis takes approximately 6 years.</i>
Computer Systems Technology 3-year Advanced Diploma (CTY2) ■+	September	London	English 12C or 12U AND ONE of: Math 12C, 12U, 12M, 11C, 11U or 11M <i>Applicants who lack the required Mathematics may still gain eligibility for admission by completing the appropriate prior upgrading.</i>
Cyber Security 3-year Advanced Diploma (CYB1) ■+	September, January	London	English 12C or 12U AND ONE of: Math 12C, 12U or 12M (min. final grade 65) <i>Applicants who lack the required Mathematics may still gain eligibility for admission by completing appropriate prior upgrading.</i>

GRADUATE CERTIFICATE

PROGRAM DETAILS	START	CAMPUS	ADMISSION REQUIREMENTS
Artificial Intelligence & Machine Learning 1-year Graduate Certificate (AIM2) ■+	January, May	London	Post-secondary diploma, advanced diploma or degree OR equivalent software development education in computer science or related field OR a combination of relevant education and work experience in a related field as judged by the College.
Game Development – Advanced Programming 1-year Graduate Certificate (GDPI) ■	September	London	Computer Programmer Diploma OR Computer Programming and Analysis Advanced Diploma OR degree in computer science OR equivalent qualification from another institution as judged by the College OR a combination of relevant education and work experience in a related field as judged by the College.
Health Systems Management 1-year Graduate Certificate (HSY2) ■●*	September, January, May	London	Post-secondary diploma, advanced diploma or degree in information technology, mathematics or health sciences (other backgrounds considered on a case-by-case basis) OR a combination of relevant education and work experience in a related field as judged by the College. <i>* Completing this program on a part-time basis takes approximately 2 years.</i>
Information Security Management 1-year Graduate Certificate (ISM1) ■●●*	September, January, May	London	Post-secondary diploma, advanced diploma or degree in a computing related field OR a combination of relevant post-secondary education and work experience in a related field as judged by the College. <i>* Completing this program on a part-time basis takes approximately 2 years.</i>
Information Technology Infrastructure 1-year Graduate Certificate (ITI2B) ■	September, January, May	London South	Post-secondary diploma, advanced diploma or degree OR a combination of relevant post-secondary education and work experience in a related field as judged by the College.

The minimum requirements for admission to all post-secondary programs is an Ontario Secondary School Diploma with courses from the College (C), University (U), University/College (M) or Open (O) stream or equivalent or mature student with the stated academic requirements. Graduate programs require a College Diploma or University Degree or equivalent. **Please visit fanshawec.ca for more information and for the most current admission requirements.**

DELIVERY: ■ Full-time ● Full-time Online □ Part-time ○ Part-time Online + Co-op ◆ Weekend College | ▲ Competitive program

PROGRAM DETAILS	START	CAMPUS	ADMISSION REQUIREMENTS
Low-Code and No-Code 1-year Graduate Certificate (LCN2) ■+	September	London	Post-secondary diploma, advanced diploma or degree OR a combination of relevant post-secondary education and work experience in a related field as judged by the College.
Mobile Application Development 1-year Graduate Certificate (MAP2) ■□*	September, January, May	London	Prior post-secondary education, training or work experience (as judged by the College) in Information Technology with a focus on software programming. Prospective students should possess a solid foundation in software development and programming concepts. <i>* Completing this program on a part-time basis takes approximately 2 years.</i>
Network and Security Architecture 1-year Graduate Certificate (NSA1) ■+●*	September, January	London	Post-secondary diploma, advanced diploma or degree in a computing related field OR equivalent professional background and experience as judged by the College. <i>* Completing this program on a part-time basis takes approximately 2 years.</i>
Software and Information Systems Testing 1-year Graduate Certificate (SST3) ■+●*	September, January, May	London Downtown	Post-secondary diploma, advanced diploma or degree in Business or Information Technology OR a combination of relevant education and work experience in a related field as judged by the College. <i>* Completing this program on a part-time basis takes approximately 2 years.</i>
Technical Data Analytics 1-year Graduate Certificate (TDA2) ■+	January	London	Post-secondary diploma, advanced diploma or degree in Computer Science/Information Technology OR a combination of relevant post-secondary education and work experience in a related field as judged by the College.
Technical Systems Analysis 1-year Graduate Certificate (TSS2) ■+	September, January, May	London	Post-secondary diploma, advanced diploma or degree in an information technology related field OR a combination of relevant post-secondary education and work experience in a related field as judged by the College.

The minimum requirements for admission to all post-secondary programs is an Ontario Secondary School Diploma with courses from the College (C), University (U), University/College (M) or Open (O) stream or equivalent or mature student with the stated academic requirements. Graduate programs require a College Diploma or University Degree or equivalent. **Please visit fanshawec.ca for more information and for the most current admission requirements.**

DELIVERY: ■ Full-time ● Full-time Online □ Part-time ○ Part-time Online + Co-op ◆ Weekend College | ▲ Competitive program

LAW & PUBLIC SAFETY

CERTIFICATE

PROGRAM DETAILS	START	CAMPUS	ADMISSION REQUIREMENTS
911 and Public Safety Communications ▲ 1-year Certificate (PSC1) ■	September	London	English 12C (min. final grade required is 75) or 12U (min. final grade required is 65) <i>For POST-ADMISSION REQUIREMENTS, visit fanshawec.ca/post-admission-requirements</i>
Court Support Services 1-year Certificate (COS1) ■	September	London	English 12C or 12U AND ONE of the following: Math 12U, 11U or 11M Math for College Technology 12C Foundations for College Mathematics 12C or 11C <i>Minimum final grade required is 65 for English 12C and Foundations for College Mathematics 11C and 12C.</i>
Fire Safety Systems 1-year Certificate (FSS1) ■	September	London	Minimum requirements as stated at the bottom of this page.
Pre-Health Sciences Pathway to Advanced Diplomas and Degrees 1-year Certificate (PHS2) ■	September	London, St. Thomas, Woodstock	English 12C or 12U AND ONE of the following: Any Math 12U or Mathematics for College Technology 12C or Foundations for College Mathematics 12C or Math 11U or 11M AND ONE of the following: Biology 12U, 11C, 11U or Chemistry 12C, 12U, 11U or Introductory Kinesiology 12U or Physics 12C, 12U or 11U <i>Minimum final grade required for English 12C, Math 11 courses, Foundations for College Mathematics 12C, Biology 11C, Chemistry 12C and Physics 12C is 65.</i>

Public Safety Fundamentals 1-year Certificate (PSF1) ■	September	London	Minimum requirements as stated at the bottom of this page.
--	-----------	--------	--

DIPLOMA

PROGRAM DETAILS	START	CAMPUS	ADMISSION REQUIREMENTS
Law Clerk 2-year Diploma (LCK2) ■+	September, January	London	English 12C or 12U AND ONE of the following: Math 12U, 11U or 11M Math for College Technology 12C Foundations for College Mathematics 12C or 11C <i>Minimum final grade required is 65 for English 12C and Foundations for College Mathematics 11C and 12C.</i>
Paramedic ▲ 2-year Diploma (PAR2) ■	September	London	English 12C or 12U AND ONE of: Math 12C, 12U, 11U or 11M AND ONE of: Biology 12C, 12U, 11C or 11U AND ONE of: Chemistry 12C, 12U, 11C or 11U AND Computer-Based Assessment for Sampling Personal Characteristics test (CASPer) <i>Minimum final grade required for each course is 65.</i> <i>For POST-ADMISSION REQUIREMENTS, visit fanshawec.ca/post-admission-requirements</i>
Police Foundations 2-year Diploma (PFT1) ■	September	London	English 12C (min. final grade 70) or 12U (min. final grade 60) <i>For POST-ADMISSION REQUIREMENTS, visit fanshawec.ca/post-admission-requirements</i>

PROGRAM DETAILS	START	CAMPUS	ADMISSION REQUIREMENTS
Police Foundations (Accelerated) 48-week Diploma (PFT2W) ■	September	Woodstock	English 12C (min. final grade 70) or 12U (min. final grade 60) <i>For POST-ADMISSION REQUIREMENTS, visit fanshawec.ca/post-admission-requirements</i>
Protection, Security and Investigation 2-year Diploma (PSI1) ■	September	London	English 12C (min. final grade 60) or 12U <i>For POST-ADMISSION REQUIREMENTS, visit fanshawec.ca/post-admission-requirements</i>

ADVANCED DIPLOMA

PROGRAM DETAILS	START	CAMPUS	ADMISSION REQUIREMENTS
Fire Inspection and Fire Safety Investigation 3-year Advanced Diploma (FSE1) ■	September	London	English 12C (min. final grade 75) or 12U (min. final grade 65) ONE of the following: Foundations for College Mathematics 12C (min. final grade 75) or Mathematics for College Technology 12C (min. final grade 65) or Any 12U Mathematics (min. final grade 65) AND ONE of: Chemistry 11U or 12U (min. final grade 65) or 12C (min. final grade 75) AND ONE of: Physics 11U or 12U (min. final grade 65) or 12C (min. final grade 75) <i>For POST-ADMISSION REQUIREMENTS, visit fanshawec.ca/post-admission-requirements</i>

GRADUATE CERTIFICATE

PROGRAM DETAILS	START	CAMPUS	ADMISSION REQUIREMENTS
Advanced Care Paramedic 48-week Graduate Certificate (ADP2) ■	January	London	ONE of: Paramedic Diploma OR Primary Care Paramedic Diploma from a Canadian Medical Association (CMA) accredited program at a Canadian college OR Ambulance and Emergency Care Certificate AND Advanced Emergency Medical Care Assistant (AEMCA) Certificate or equivalent AND 4,000 hours of work experience within the last three years as a Primary Care Paramedic AND pass a pre-admission Theoretical Preparedness Test. <i>The 4,000 hours of work experience within the last three years must have been on site with an ambulance-based Paramedic Service and completed prior to the start of classes.</i> <i>For POST-ADMISSION REQUIREMENTS, visit fanshawec.ca/post-admission-requirements</i>
Advanced Ergonomic Studies 1-year Graduate Certificate (ADE1) ■	September	London	Degree in kinesiology, human kinetics, engineering, health sciences, nursing (or equivalent) or in a related discipline as judged by the College AND successful completion of one or more of the following qualifying university or college courses: anatomy, physiology, biomechanics, qualitative and quantitative design and analysis. <i>Applicants who lack the required anatomy and physiology courses may still be admitted to the program subject to appropriate prior upgrading.</i>
Advanced Law Enforcement, Investigations and Security 1-year Graduate Certificate (ALE1) ■	September	London	ONE of: Protection, Security and Investigation Diploma OR Police Foundations Diploma OR degree in related discipline (as judged by the College) upon completion of bridging program OR equivalent qualification from another institution as judged by the College OR a combination of relevant education and work experience in a related field as judged by the College. In some cases, a resume and cover letter may be requested. <i>For POST-ADMISSION REQUIREMENTS, visit fanshawec.ca/post-admission-requirements</i>

The minimum requirements for admission to all post-secondary programs is an Ontario Secondary School Diploma with courses from the College (C), University (U), University/College (M) or Open (O) stream or equivalent or mature student with the stated academic requirements. Graduate programs require a College Diploma or University Degree or equivalent. **Please visit fanshawec.ca for more information and for the most current admission requirements.**

DELIVERY: ■ Full-time ● Full-time Online □ Part-time ○ Part-time Online + Co-op ◆ Weekend College | ▲ Competitive program

The minimum requirements for admission to all post-secondary programs is an Ontario Secondary School Diploma with courses from the College (C), University (U), University/College (M) or Open (O) stream or equivalent or mature student with the stated academic requirements. Graduate programs require a College Diploma or University Degree or equivalent. **Please visit fanshawec.ca for more information and for the most current admission requirements.**

DELIVERY: ■ Full-time ● Full-time Online □ Part-time ○ Part-time Online + Co-op ◆ Weekend College | ▲ Competitive program

LIBERAL STUDIES

CERTIFICATE

PROGRAM DETAILS	START	CAMPUS	ADMISSION REQUIREMENTS
General Arts and Science (One Year) 1-year Certificate (GAP1) ■●□○*	September, January, May	London	Minimum requirements as stated at the bottom of this page. <i>* Completing this program on a part-time basis takes approximately 2 years.</i>
General Arts and Science (One Year - English Language Studies) 1-year Certificate (GAP5) ■●*	September, January, May	London	Not applicable. <i>This program is ONLY offered for domestic students, i.e. citizens, permanent residents (landed immigrants), and refugee claimants, whose first language is not English and who have NOT achieved a Grade 12 English credit (excluding English as a Second Language credit).</i>
Paswe'aatigook Anishinaabemowin Language Foundations 1-year Certificate (PAF1) ■	January	London Off-site	Minimum requirements as stated at the bottom of this page.

DIPLOMA

PROGRAM DETAILS	START	CAMPUS	ADMISSION REQUIREMENTS
General Arts and Science (Two Years) 2-year Diploma (GAP1) ■●□○*	September, January, May	London	Minimum requirements as stated at the bottom of this page. <i>* Completing this program on a part-time basis takes approximately 3 years.</i>
Paswe'aatigook Anishinaabemowin Language Immersion 2-year Accelerated Diploma (PAI1) ■	January	London Off-site	Minimum requirements as stated at the bottom of this page.

ADVANCED DIPLOMA

PROGRAM DETAILS	START	CAMPUS	ADMISSION REQUIREMENTS
Oneida - Language Immersion, Culture and Teaching (Accelerated) 2-year Advanced Diploma (ONI1) ●	September	London	Minimum requirements as stated at the bottom of this page.

GRADUATE CERTIFICATE

PROGRAM DETAILS	START	CAMPUS	ADMISSION REQUIREMENTS
Research and Evaluation 1-year Graduate Certificate (RES1) ■● Part-time Graduate Certificate (approx. 2 years) (RES1) ○	September September, January	London London	Post-secondary diploma, advanced diploma or degree OR a combination of related work experience and post-secondary education as judged by the College. In some cases, a resume and cover letter may be requested.
Teaching English to Speakers of Other Languages and Intercultural Competence 1-year Graduate Certificate (TES2) ■	September	London	Post-secondary diploma, advanced diploma or degree OR a combination of related work experience and post-secondary education as judged by the College. In some cases, a resume and cover letter may be requested. Note: For TESL Ontario accreditation, applicants will need a three- or four-year degree.

The minimum requirements for admission to all post-secondary programs is an Ontario Secondary School Diploma with courses from the College (C), University (U), University/College (M) or Open (O) stream or equivalent or mature student with the stated academic requirements. Graduate programs require a College Diploma or University Degree or equivalent. **Please visit fanshawec.ca for more information and for the most current admission requirements.**

DELIVERY: ■ Full-time ● Full-time Online □ Part-time ○ Part-time Online + Co-op ◆ Weekend College | ▲ Competitive program

MEDIA & DIGITAL CREATIVE

CERTIFICATE

PROGRAM DETAILS	START	CAMPUS	ADMISSION REQUIREMENTS
Pre-Media 1-year Certificate (PMD1) ■	September, January	London	Minimum requirements as stated at the bottom of this page.

DIPLOMA

PROGRAM DETAILS	START	CAMPUS	ADMISSION REQUIREMENTS
Acting for Screen and Stage 2-year Diploma (ATS1) ■	September	London	English 12C or 12U
Animation 2-year Diploma (ANI1) ■	September	London Downtown	Minimum requirements as stated at the bottom of this page. <i>For POST-ADMISSION REQUIREMENTS, visit fanshawec.ca/post-admission-requirements</i>
Broadcasting – Radio and Media Production 2-year Diploma (BRR4) ■	September	London	English 12C or 12U
Broadcasting – Television and Film Production 2-year Diploma (BRT3) ■	September	London	English 12C or 12U
Interactive Media Design 2-year Diploma (IDP3) ■	September, January	London Downtown	Minimum requirements as stated at the bottom of this page.
Journalism – Multimedia 2-year Diploma (BRJ6) ■	September	London	English 12C or 12U AND completion of a supplemental form
Music Industry Arts ▲ 2-year Diploma (MIA2) ■	September	London	English 12C or 12U AND completion of a supplemental form and MP3 recording.
Photography 2-year Diploma (PHT1) ■	September, January	London	Minimum requirements as stated at the bottom of this page.

ADVANCED DIPLOMA

PROGRAM DETAILS	START	CAMPUS	ADMISSION REQUIREMENTS
Game – Design 3-year Advanced Diploma (VGD2) ■	September, January	London Downtown	Minimum requirements as stated at the bottom of the next page AND successful score of 60% or higher achieved on a supplemental form.

COLLABORATIVE BACHELOR DEGREE

PROGRAM DETAILS	START	CAMPUS	ADMISSION REQUIREMENTS
Music Recording Arts (Western University) 5-year Bachelor of Music Degree + Diploma ■	September	London	Applicants to this program must meet Western University's admission requirements for the Bachelor of Music (BMus) program (which includes an audition and interview), as stated by the Don Wright Faculty of Music, and must apply through the Ontario Universities' Application Centre.

GRADUATE CERTIFICATE

PROGRAM DETAILS	START	CAMPUS	ADMISSION REQUIREMENTS
3D Animation and Character Design 1-year Graduate Certificate (ANCI) ■	September, May	London Downtown	Post-secondary diploma, advanced diploma or graduate certificate in media, broadcasting, design, filmmaking or visual arts OR degree in fine art, media or design OR equivalent qualification from another institution as judged by the College OR a combination of relevant education and work experience in a related field as judged by the College AND completion of a portfolio. <i>Assessment of applicant's skill set relevant to the program based on a portfolio.</i>
Advanced Filmmaking 37-week Graduate Certificate (AFM2) ■	September	London	Post-secondary diploma or advanced diploma in media design/production, audio post production, broadcasting, fine art, photography, theatre arts, visual effects and editing or general arts and science (film studies major) OR degree in film, communications, fine art, media or design OR equivalent qualification from another institution as judged by the College OR a combination of relevant education and work experience in a related field as judged by the College.
Advanced Live Digital Media Production 1-year Graduate Certificate (ALD1) ■	September	London	Post-secondary diploma, advanced diploma or degree in media, arts, design or computer programming OR equivalent qualification from another institution as judged by the College OR combination of relevant education and work experience in a related field as judged by the College.
Audio Post-Production 1-year Graduate Certificate (APR1) ■	September	London	Music Industry Arts Diploma from Fanshawe OR equivalent qualification from another institution as judged by the College OR equivalent professional background and experience as judged by the College.
Digital Communication Management 1-year Graduate Certificate (DCM2) ■	September, January	London	Post-secondary diploma, advanced diploma or degree OR equivalent professional background and experience as judged by the College. <i>Minimum overall average of "C+" (2.5 cumulative GPA) is required.</i>
Music Industry Management and Artist Development 1-year Graduate Certificate (MAD1) ■	January	London	Music Industry Arts Ontario College Diploma from Fanshawe College OR an equivalent qualification from another institution as judged by the College OR equivalent professional background and experience as judged by the College.
Public Relations – Corporate Communications 1-year Graduate Certificate (COR3) ■	September, January	London	Post-secondary diploma, advanced diploma or degree with a minimum overall average of "C+" (2.5 cumulative GPA) OR professional background and experience as judged by the College AND successful completion of a supplemental evaluation. Minimum grade of 60 is required in addition to one of the above.
User Experience Design 1-year Graduate Certificate (UED1) ■	September	London	Post-secondary diploma, advanced diploma or degree in media, arts, design or computer programming OR equivalent qualification from another institution as judged by the College OR combination of relevant education and work experience in a related field as judged by the College.
Visual Effects and Editing for Contemporary Media 1-year Graduate Certificate (VEE1) ■	September	London	Diploma, advanced diploma or graduate certificate from Fanshawe in broadcasting – television, fine art, multimedia design/production, interactive media design/production, graphic design, 3D animation, video game design or photography OR equivalent qualification from another institution as judged by the College OR equivalent professional background and experience as judged by the College. <i>Minimum overall average of "B" (3.0 cumulative GPA) required for each credential.</i>

The minimum requirements for admission to all post-secondary programs is an Ontario Secondary School Diploma with courses from the College (C), University (U), University/College (M) or Open (O) stream or equivalent or mature student with the stated academic requirements. Graduate programs require a College Diploma or University Degree or equivalent. **Please visit fanshawec.ca for more information and for the most current admission requirements.**

DELIVERY: ■ Full-time ● Full-time Online □ Part-time ○ Part-time Online + Co-op ◆ Weekend College | ▲ Competitive program

The minimum requirements for admission to all post-secondary programs is an Ontario Secondary School Diploma with courses from the College (C), University (U), University/College (M) or Open (O) stream or equivalent or mature student with the stated academic requirements. Graduate programs require a College Diploma or University Degree or equivalent. **Please visit fanshawec.ca for more information and for the most current admission requirements.**

DELIVERY: ■ Full-time ● Full-time Online □ Part-time ○ Part-time Online + Co-op ◆ Weekend College | ▲ Competitive program

NURSING

CERTIFICATE

PROGRAM DETAILS	START	CAMPUS	ADMISSION REQUIREMENTS
Doula Studies 1-year Certificate (DLA1) ■	September	London	Minimum requirements as stated at the bottom of this page. <i>For POST-ADMISSION REQUIREMENTS, visit fanshawec.ca/post-admission-requirements</i>
Personal Support Worker 1-year Certificate (PSW6) ■	September, January	Clinton, London, Simcoe, Woodstock	Minimum requirements as stated at the bottom of this page. <i>For POST-ADMISSION REQUIREMENTS, visit fanshawec.ca/post-admission-requirements</i>
1-year Certificate (PSW6) ■	September, January, May	St. Thomas	
Personal Support Worker (Weekend College) 1-year Certificate (PSW9) ◆	September	London	Minimum requirements as stated at the bottom of this page. <i>For POST-ADMISSION REQUIREMENTS, visit fanshawec.ca/post-admission-requirements</i>
1-year Certificate (PSW9) ◆	January	St. Thomas (Aylmer)	
Pre-Health Sciences Pathway to Advanced Diplomas and Degrees 1-year Certificate (PHS2) ■	September	London, St. Thomas, Woodstock	English 12C or 12U AND ONE of the following: Any Math 12U or Mathematics for College Technology 12C or Foundations for College Mathematics 12C or Math 11U or 11M AND ONE of the following: Biology 12U, 11C, 11U or Chemistry 12C, 12U, 11U or Introductory Kinesiology 12U or Physics 12C, 12U or 11U <i>Minimum final grade required for English 12C, Math 11 courses, Foundations for College Mathematics 12C, Biology 11C, Chemistry 12C and Physics 12C is 65.</i>

DIPLOMA

PROGRAM DETAILS	START	CAMPUS	ADMISSION REQUIREMENTS
Practical Nursing ▲ 2-year Diploma (PNG5) ■□*	September	London	English 12C or 12U AND ONE of: Math 12C or 12U Functions 11U or Functions and Applications 11M
2-year Diploma (PNG5) ■	September	Woodstock	AND ONE of: Biology 12C, 12U, 11C or 11U
Diploma (approx. 3 years) (PNG5) □	January	Woodstock	AND ONE of: Chemistry 12C, 12U, 11C or 11U AND Computer-Based Assessment for Sampling Personal Characteristics test (CASPer) <i>Minimum final grade required for each course is 65.</i> <i>* Completing this program on a part-time basis takes approximately 3 years.</i> <i>For POST-ADMISSION REQUIREMENTS, visit fanshawec.ca/post-admission-requirements</i>

COLLABORATIVE BACHELOR DEGREE

PROGRAM DETAILS	START	CAMPUS	ADMISSION REQUIREMENTS
Collaborative Nursing (Western University) ▲ 4-year Bachelor of Science in Nursing (BScN) Degree (ENF*) ■	September	London	English 12U AND Biology 12U AND Chemistry 12U AND ONE of: Math Functions 11U or Functions and Applications 11M PLUS three additional 12U or 12M courses <i>Minimum final grade required in each course is 75 and 80 for grade 11 maths;; however, this is a highly competitive program and applicants should strive to achieve an average in the high 80s over the best six 12U or 12M courses, which also includes the pre-requisite courses.</i> <i>* Applicants must apply through the Ontario Universities' Application Centre.</i> <i>For POST-ADMISSION REQUIREMENTS, visit fanshawec.ca/post-admission-requirements</i>

SCIENCE & ENGINEERING

CERTIFICATE

PROGRAM DETAILS	START	CAMPUS	ADMISSION REQUIREMENTS
Power Engineering Techniques - 4th Class 45-week Certificate (PEQ2S) ■	January	St. Thomas	Minimum requirements as stated at the bottom of this page.
Pre-Technology 1-year Certificate (PRT1) ■	September, January, May	London	Minimum requirements as stated at the bottom of this page.

DIPLOMA

PROGRAM DETAILS	START	CAMPUS	ADMISSION REQUIREMENTS
Biotechnology 2-year Diploma (BIT1) ■+	September, May	London	English 12U or 12C AND ONE of: Biology 12U or 12C AND ONE of: Chemistry 12U or 12C AND ONE of the following: Mathematics for College Technology 12C (preferred) or Foundations for College Mathematics 12C or Advanced Functions 12U or Calculus and Vectors 12U or Mathematics of Data Management 12U <i>Minimum final grade required for each course is 60.</i>
Electrical Engineering Technician 2-year Diploma (ELN2) ■	September	London	ONE of the following: Mathematics for College Technology 12C (preferred) or Foundations for College Mathematics 12C or Advanced Functions 12U or Calculus and Vectors 12U <i>Applicants who lack required courses may be admitted to the program subject to appropriate prior upgrading.</i>
Electromechanical Engineering Technician 2-year Diploma (EMN2) ■+	September, January, May	London	ONE of ANY Math 12C or 12U (MCT4C preferred) <i>This program requires strong math skills. Grade 12 Foundations for College Math may not provide adequate academic preparation for this program.</i>
Manufacturing Engineering Technician 2-year Diploma (MEN1) ■+	September, January	London	ONE of ANY Math 12C, 12U, 11U or 11M (MCT4C preferred) <i>This program requires strong math skills. Grade 12 Foundations for College Math may not provide adequate academic preparation for this program.</i>
Mechanical Engineering Technician - CNC/CAM 45-week Diploma (MNC2S) ■+	September	St. Thomas	Minimum requirements as stated at the bottom of this page.
Mechanical Engineering Technician - Industrial Maintenance 45-week Diploma (MIM3S) ■	September	St. Thomas	ONE of: Math 12C, 12U, 11C, 11U or 11M <i>Applicants who lack the required Mathematics may still gain eligibility for admission by completing appropriate prior upgrading.</i>
Mechanical Technician - Tool and Die 2-year Diploma (TDI2S) ■+	September	St. Thomas	Minimum requirements as stated at the bottom of this page.
Renewable Energies Technician 2-year Diploma (RET3S) ■+	September	St. Thomas	ONE of: Math 12C, 12U, 11C, 11U or 11M <i>Applicants who lack the required Mathematics may still gain eligibility for admission by completing appropriate prior upgrading.</i>

ADVANCED DIPLOMA

PROGRAM DETAILS	START	CAMPUS	ADMISSION REQUIREMENTS
Chemical Laboratory Technology - Science Laboratory 3-year Advanced Diploma (CLT1) ■+	September	London	ONE of the following: Mathematics for College Technology 12C (preferred) or Foundations for College Mathematics 12C or Advanced Functions 12U or Calculus and Vectors 12U or Mathematics of Data Management 12U or Functions 11U or Functions and Applications 11M AND ONE of: Chemistry 12C, 12U, 11C or 11U <i>Minimum final grade required for Mathematic courses is 60. Applicants who lack required courses may be admitted to the program subject to appropriate prior upgrading.</i>
Electrical Engineering Technology 3-year Advanced Diploma (ELY6) ■+	September	London	ONE of the following: Mathematics for College Technology 12C (preferred) or Foundations for College Mathematics 12C or Advanced Functions 12U or Calculus and Vectors 12U (preferred) AND ONE of: Physics 12C, 12U, 11C or 11U <i>Minimum final grade for Math course is 65. Applicants who lack required courses may be admitted to the program subject to appropriate prior upgrading.</i>
Environmental Technology 3-year Advanced Diploma (ENT1) ■+	September	London	ONE of the following: Mathematics for College Technology 12C (preferred) or Foundations for College Mathematics 12C or Advanced Functions 12U or Calculus and Vectors 12U or Mathematics of Data Management 12U or Functions 11U or Functions and Applications 11M AND ONE of: Chemistry 12C, 12U, 11C or 11U <i>Minimum final grade for Math course is 60. Applicants who lack required courses may be admitted to the program subject to appropriate prior upgrading.</i>
Manufacturing Engineering Technology 3-year Advanced Diploma (MEY1) ■+	September	London	Manufacturing Engineering Technician Diploma from Fanshawe OR equivalent qualification from another institution as judged by the College OR a combination of relevant education and work experience in a related field as judged by the College.

HONOURS BACHELOR DEGREE

PROGRAM DETAILS	START	CAMPUS	ADMISSION REQUIREMENTS
Honours Bachelor of Applied Technology - Biotechnology 4-year Degree (BIO2) ■+	September	London	ONE of the following: Math Advanced Functions 12U or Math Calculus and Vectors 12U AND Biology 12U AND Chemistry 12U PLUS three additional 12U or 12M courses <i>Final minimum average of 70 based on the highest six 12U or 12M courses.</i>

GRADUATE CERTIFICATE

PROGRAM DETAILS	START	CAMPUS	ADMISSION REQUIREMENTS
Applied Mechanical Design 1-year Graduate Certificate (AMD2) ■	September, January, May	London	Post-secondary advanced diploma in a related field with two years of applied experience OR Fanshawe College Graduate Certificate in Practical Elements of Mechanical Engineering or Applied Aerospace Manufacturing OR equivalent qualification from another institution as judged by the College OR equivalent work experience in a related field OR a combination of relevant education and work experience in a related field as judged by the College AND a resume and cover letter that includes details of work experience.

The minimum requirements for admission to all post-secondary programs is an Ontario Secondary School Diploma with courses from the College (C), University (U), University/College (M) or Open (O) stream or equivalent or mature student with the stated academic requirements. Graduate programs require a College Diploma or University Degree or equivalent. **Please visit fanshawec.ca for more information and for the most current admission requirements.**

DELIVERY: ■ Full-time ● Full-time Online □ Part-time ○ Part-time Online + Co-op ◆ Weekend College | ▲ Competitive program

The minimum requirements for admission to all post-secondary programs is an Ontario Secondary School Diploma with courses from the College (C), University (U), University/College (M) or Open (O) stream or equivalent or mature student with the stated academic requirements. Graduate programs require a College Diploma or University Degree or equivalent. **Please visit fanshawec.ca for more information and for the most current admission requirements.**

DELIVERY: ■ Full-time ● Full-time Online □ Part-time ○ Part-time Online + Co-op ◆ Weekend College | ▲ Competitive program

SCIENCE & ENGINEERING (CONTINUED)

GRADUATE CERTIFICATE

PROGRAM DETAILS	START	CAMPUS	ADMISSION REQUIREMENTS
Cannabis Applied Science 1-year Graduate Certificate (CSC1) ■ □*	September, January	London	Post-secondary diploma, advanced diploma or degree or equivalent in a scientific field OR equivalent work experience in a related field and post-secondary education as judge by the College AND successful completion of the following post-secondary courses as judged by the College: analytical or formulation chemistry, microbiology, calculus and instrumental methods of analysis. In some cases a resume and cover letter may be required. <i>Applicants who lack one of the required courses may still gain eligibility for admission and will undergo a qualification evaluation by the College. They may be required to complete additional courses or upgrades prior to admission.</i> * Completing this program on a part-time basis takes approximately 2 years..
Practical Elements of Mechanical Engineering 1-year Graduate Certificate (PEM1) ■	September, January, May	London	Successful completion of the first year, second year or third year of Mechanical Engineering at a Canadian Engineering Accreditation Board-approved Canadian university OR completion of an equivalent International degree in the field of Mechanical Engineering OR a post-secondary diploma, advanced diploma or degree or equivalent in mechanical or manufacturing engineering OR a combination of relevant education and work experience in a related field as judged by the College. In some cases a resume and cover letter may be requested..
Quality Assurance Management 1-year Graduate Certificate (QLA1) ■	September, January, May	London	Post-secondary diploma, advanced diploma or degree in an applied science or manufacturing-related field OR equivalent qualification from another institution as judged by the College OR equivalent work experience in a relevant field as judged by the College.

APPRENTICESHIP

PROGRAM DETAILS	DELIVERY	CAMPUS	ADMISSION REQUIREMENTS
429A General Machinist Level 1 of Apprenticeship (PMC21)	Apprenticeship - Day Release*	London	Must be a registered apprentice with the Ministry of Labour, Immigration, Training and Skills Development (MLITSD), AND an active member of Skilled Trades Ontario. Note: Offers to attend class are based on seniority as determined by the Ministry. Seats are purchased by MLITSD for this class. * Day Release - apprentices typically spend four days a week in the workplace, and attend in-school training for one day a week (part-time) Block Release - employers release apprentices from their work duties to attend in-school training (full-time) for approximately 8 weeks
8 weeks/Level 1, 2, 3 Certificate (GMC2S)	Apprenticeship - Block Release*	St. Thomas	
40 weeks/Level 1, 2, 3 Certificate (GMC3S)	Apprenticeship - Day Release*	St. Thomas	
433A Industrial Mechanic - Millwright 8 weeks/Level 1, 2, 3 Certificate (IMA2S)	Apprenticeship - Day Release*	St. Thomas	Must be a registered apprentice with the Ministry of Labour, Immigration, Training and Skills Development (MLITSD), AND an active member of Skilled Trades Ontario. Note: Offers to attend class are based on seniority as determined by the Ministry. Seats are purchased by MLITSD for this class. * Day Release - apprentices typically spend four days a week in the workplace, and attend in-school training for one day a week (part-time) Block Release - employers release apprentices from their work duties to attend in-school training (full-time) for approximately 8 weeks
40 weeks/Level 1, 2, 3 Certificate (IMA3S)	Apprenticeship - Block Release*	St. Thomas	
430A Tool and Die Maker 8 weeks/Level 1, 2, 3 Certificate (TDM2S)	Apprenticeship - Block Release*	St. Thomas	Must be a registered apprentice with the Ministry of Labour, Immigration, Training and Skills Development (MLITSD), AND an active member of Skilled Trades Ontario. Note: Offers to attend class are based on seniority as determined by the Ministry. Seats are purchased by MLITSD for this class. * Day Release - apprentices typically spend four days a week in the workplace, and attend in-school training for one day a week (part-time) Block Release - employers release apprentices from their work duties to attend in-school training (full-time) for approximately 8 weeks
40 weeks/Level 1, 2, 3 Certificate (TDM3S)	Apprenticeship - Day Release*	St. Thomas	

The minimum requirements for admission to all post-secondary programs is an Ontario Secondary School Diploma with courses from the College (C), University (U), University/College (M) or Open (O) stream or equivalent or mature student with the stated academic requirements. Graduate programs require a College Diploma or University Degree or equivalent. **Please visit fanshawec.ca for more information and for the most current admission requirements.**

DELIVERY: ■ Full-time ● Full-time Online □ Part-time ○ Part-time Online + Co-op ◆ Weekend College | ▲ Competitive program

TOURISM, HOSPITALITY & RECREATION

CERTIFICATE

PROGRAM DETAILS	START	CAMPUS	ADMISSION REQUIREMENTS
Tourism - Travel Studies 1-year Certificate (TTS1) ●○*	September, January, May	London Downtown	English 12C or 12U AND ONE of: Math 11C, 11U or 11M <i>Applicants who lack the required Mathematics may still gain eligibility for admission by completing appropriate prior upgrading.</i> * Completing this program on a part-time basis takes approximately 2 years

DIPLOMA

PROGRAM DETAILS	START	CAMPUS	ADMISSION REQUIREMENTS
Adventure Expeditions and Interpretive Leadership 2-year Diploma (AEL1J) ■■+	September	Simcoe	English 12C or 12U For POST-ADMISSION REQUIREMENTS, visit fanshawec.ca/post-admission-requirements
Event Planning 2-year Diploma (SEP2) ■○* 2-year Diploma (SEP2) ●	September, January September	London Downtown London Downtown	English 12C or 12U AND ONE of: Math 11C, 11U or 11M <i>Applicants who lack the required Mathematics may still gain eligibility for admission by completing appropriate prior upgrading.</i> * Completing this program on a part-time basis takes approximately 4 years
Food and Beverage Management 2-year Diploma (FBM8) ■■+	September, January, May	London Downtown	English 12C or 12U For POST-ADMISSION REQUIREMENTS, visit fanshawec.ca/post-admission-requirements
Golf and Club Management 2-year Diploma (GRM2) ■■+	September	London Downtown	English 12C or 12U AND ONE of: Math 12C, 12U, 11C, 11U or 11M <i>Applicants who lack the required Mathematics may still gain eligibility for admission by completing appropriate prior upgrading.</i> For POST-ADMISSION REQUIREMENTS, visit fanshawec.ca/post-admission-requirements
Hospitality - Hotel and Resort Services Management 2-year Diploma (HMT8) ■■+	September, January, May	London Downtown	English 12C or 12U
Recreation and Leisure Services 2-year Diploma (RLD2) ■	September	London	English 12C or 12U For POST-ADMISSION REQUIREMENTS, visit fanshawec.ca/post-admission-requirements
Tourism - Travel 2-year Diploma (TTC6) ■■+	September, January	London Downtown	English 12C or 12U AND ONE of: Math 11C, 11U or 11M <i>Applicants who lack the required Mathematics may still gain eligibility for admission by completing appropriate prior upgrading.</i>

The minimum requirements for admission to all post-secondary programs is an Ontario Secondary School Diploma with courses from the College (C), University (U), University/College (M) or Open (O) stream or equivalent or mature student with the stated academic requirements. Graduate programs require a College Diploma or University Degree or equivalent. **Please visit fanshawec.ca for more information and for the most current admission requirements.**

DELIVERY: ■ Full-time ● Full-time Online □ Part-time ○ Part-time Online + Co-op ◆ Weekend College | ▲ Competitive program

TRANSPORTATION

CERTIFICATE

PROGRAM DETAILS	START	CAMPUS	ADMISSION REQUIREMENTS
Auto Body Repair Techniques 1-year Certificate (ABT1) ■	September, January	London	Minimum requirements as stated at the bottom of this page.
Pre-Technology 1-year Certificate (PRT1) ■	September, January	London	Minimum requirements as stated at the bottom of this page.

DIPLOMA

PROGRAM DETAILS	START	CAMPUS	ADMISSION REQUIREMENTS
Motive Power Technician (Automotive) 2-year Diploma (MTA7) ■ 2-year Diploma (MTA9) ■+	September, January, May September	London	Minimum requirements as stated at the bottom of this page.
Motive Power Technician (Diesel) 2-year Diploma (MTD7) ■ 2-year Diploma (MTD9) ■+	September, January, May September	London	Minimum requirements as stated at the bottom of this page.
Green Vehicle Technician 2-year Diploma (GVN2) ■	September	London	Minimum requirements as stated at the bottom of this page.

GRADUATE CERTIFICATE

PROGRAM DETAILS	START	CAMPUS	ADMISSION REQUIREMENTS
Automotive Sales 1-year Graduate Certificate (AMS2) ■	September, January, May	London	Post-secondary diploma, advanced diploma or degree OR an equivalent qualification from another institution as judged by the College OR Red Seal in related trade.
Automotive Service Management 1-year Graduate Certificate (ASM2) ■	September, January, May	London	Post-secondary diploma, advanced diploma or degree OR an equivalent from another institution as judged by the college OR Red Seal in related trade. In some cases, a resume and cover letter may be requested.

APPRENTICESHIP

PROGRAM DETAILS	DELIVERY	CAMPUS	ADMISSION REQUIREMENTS
425A Agricultural Equipment Technician 8 weeks/Level 1, 2, 3 Certificate (FET2)	Apprenticeship - Block Release*	London	Must be a registered apprentice with the Ministry of Labour, Immigration, Training and Skills Development (MLITSD), AND an active member of Skilled Trades Ontario. Note: Offers to attend class are based on seniority as determined by the Ministry. Seats are purchased by MLITSD for this class. *Employers release apprentices from their work duties to attend in-school training (full-time) for approximately 8 weeks
425A Agricultural Equipment Technician - John Deere Tech 16 weeks/Level 1; 12 weeks/Level 2; 12 weeks/Level 3 Certificate (JDA2)	Apprenticeship - Block Release* - Enhanced	London	Must be a registered apprentice with the Ministry of Labour, Immigration, Training and Skills Development (MLITSD), AND an active member of Skilled Trades Ontario. Note: John Deere Dealer Registration *Employers release apprentices from their work duties to attend in-school training (full-time) for approximately 8 weeks

PROGRAM DETAILS	DELIVERY	CAMPUS	ADMISSION REQUIREMENTS
310B Auto Body and Collision Damage Repairer 8 weeks/Level 1, 2 9 weeks/Level 3 Certificate (ABC6)	Apprenticeship - Branch I - Block Release*	London	Must be a registered apprentice with the Ministry of Labour, Immigration, Training and Skills Development (MLITSD), AND an active member of Skilled Trades Ontario. Note: Offers to attend class are based on seniority as determined by the Ministry. Seats are purchased by MLITSD for this class. *Employers release apprentices from their work duties to attend in-school training (full-time) for approximately 8 weeks
310Q Auto Body Repairer 8 weeks/Level 1, 2 Certificate (ABR3)	Apprenticeship - Branch II - Block Release*	London	Must be a registered apprentice with the Ministry of Labour, Immigration, Training and Skills Development (MLITSD), AND an active member of Skilled Trades Ontario. Note: Offers to attend class are based on seniority as determined by the Ministry. Seats are purchased by MLITSD for this class. *Employers release apprentices from their work duties to attend in-school training (full-time) for approximately 8 weeks
310S Automotive Service Technician 8 weeks/Level 1, 2; 9 weeks/Level 3 Certificate (AST5) 35 weeks/Level 1, 2, 3 Certificate (AST4)	Apprenticeship - Block Release* Apprenticeship - Day Release*	London	Must be a registered apprentice with the Ministry of Labour, Immigration, Training and Skills Development (MLITSD), AND an active member of Skilled Trades Ontario. Note: Offers to attend class are based on seniority as determined by the Ministry. Seats are purchased by MLITSD for this class. *Day Release - apprentices typically spend four days a week in the workplace, and attend in-school training for one day a week (part-time) Block Release - employers release apprentices from their work duties to attend in-school training (full-time) for approximately 8 weeks
310T Truck and Coach Technician 35 weeks/Level 1, 2, 3 Certificate (TCT3) 8 weeks/Level 1, 2; 9 weeks/Level 3 Certificate (TCT4)	Apprenticeship - Day Release* Apprenticeship - Block Release*	London	Must be a registered apprentice with the Ministry of Labour, Immigration, Training and Skills Development (MLITSD), AND an active member of Skilled Trades Ontario. Note: Offers to attend class are based on seniority as determined by the Ministry. Seats are purchased by MLITSD for this class. *Day Release - apprentices typically spend four days a week in the workplace, and attend in-school training for one day a week (part-time) Block Release - employers release apprentices from their work duties to attend in-school training (full-time) for approximately 8 weeks

The minimum requirements for admission to all post-secondary programs is an Ontario Secondary School Diploma with courses from the College (C), University (U), University/College (M) or Open (O) stream or equivalent or mature student with the stated academic requirements. Graduate programs require a College Diploma or University Degree or equivalent. **Please visit fanshawec.ca for more information and for the most current admission requirements.**

DELIVERY: ■ Full-time ● Full-time Online □ Part-time ○ Part-time Online + Co-op ◆ Weekend College | ▲ Competitive program

The minimum requirements for admission to all post-secondary programs is an Ontario Secondary School Diploma with courses from the College (C), University (U), University/College (M) or Open (O) stream or equivalent or mature student with the stated academic requirements. Graduate programs require a College Diploma or University Degree or equivalent. **Please visit fanshawec.ca for more information and for the most current admission requirements.**

DELIVERY: ■ Full-time ● Full-time Online □ Part-time ○ Part-time Online + Co-op ◆ Weekend College | ▲ Competitive program

WHERE TO FIND US



fanshawec.ca/locations

London Campus

- ▶ 1001 Fanshawe College Blvd., London, Ontario
- ▶ 1000 Air Ontario Drive PVT, London, Ontario
Fanshawe Aviation Centre
- ▶ 1764 Oxford St. E., London, Ontario
Centre for Applied Transportation Technologies

fanshawec.ca/london

London South Campus

- ▶ 1060 Wellington Rd., London, Ontario

fanshawec.ca/london-south

London Downtown Campus

- ▶ 130 Dundas St., London, Ontario
School of Tourism, Hospitality & Culinary Arts
- ▶ 137 Dundas St., London, Ontario
School of Media & Digital Arts
- ▶ 431 Richmond St., London, Ontario
Access Studies and Community
Employment Services

fanshawec.ca/downtown

Huron/Bruce Regional Sites

Clinton and Tiverton

fanshawec.ca/huron-bruce

St. Thomas/Elgin Regional Campus

120 Bill Martyn Parkway,
St. Thomas, Ontario

fanshawec.ca/stthomas

Woodstock/Oxford Regional Campus

369 Finkle Street,
Woodstock, Ontario

fanshawec.ca/woodstock

Simcoe/Norfolk Regional Campus

634 Ireland Road,
Simcoe, Ontario

fanshawec.ca/simcoe

