

DIONTE'S

2025/26

VIEWBOOK



FANSHAWE

WHY FANSHAWE

- ▶ 200+ career focused programs
- ▶ 600+ academic pathways with 60+ institutions in 10 countries
- ▶ Flexible pathways to support your unique career goals
- ▶ \$5M+ in scholarships, awards and bursaries
- ▶ Hands-on learning built into each program
- ▶ 89.7% of our graduates secure employment within six months of graduation
- ▶ A diverse, supportive and fun place for you to thrive
- ▶ Guaranteed residence for first-year students*
- ▶ Innovative and entrepreneurial partnerships that propel our communities forward

Inside this viewbook, you'll find key information about programs, admissions and student life.

**Guaranteed residence in London is available to first-year, full-time students attending any Fanshawe campus who apply before June 15, have confirmed their offer of admission, and have paid the non-refundable Residence deposit as well as the first Residence payment by the deadline.*



ABOUT LONDON

When you call Fanshawe home, you become a part of a larger community. London is recognized in Canada and around the world as a centre for education and cutting-edge research. It's also one of Ontario's main business and cultural hubs. Eat, shop and experience life in one of the most vibrant, safe and student-friendly cities in Canada.

THIS IS COMMUNITY



Did you know?

London is known as the "Forest City" with over 400 parks and 330 km of walking, biking and hiking trails. The city is located in a region surrounded by the world's largest freshwater lakes.

FEATURES

- ▶ Populated by more than 400,000 residents in the City of London, with approximately 20% being immigrants to Canada
- ▶ A college and university town with more than 60,000 students who study at Fanshawe College and Western University every year
- ▶ Home to Canada Life Place, a facility located in the heart of downtown that draws big names in music, entertainment and sports
- ▶ A site for world-renowned medical and research facilities
- ▶ Explore art galleries, festivals, farm markets, theatres and nightlife
- ▶ Worship at more than 175 churches, temples, cathedrals, mosques and synagogues
- ▶ Accessible transit including bus and train stations and an international airport
- ▶ Ideally located two hours by car from Toronto or Niagara Falls, with close proximity to U.S. border crossings to Michigan and New York states

TAKE A VIRTUAL TOUR OF THE CAMPUS

fanshawec.ca/virtualtour

Scan here ▶



LONDON LOCATIONS

Fanshawe offers programs at various campuses and sites throughout London, Ontario including our London Campus in the east end of the city, London South Campus in the south end and London Downtown Campus in the city's core.



LONDON CAMPUS

London's extensive flagship campus boasts 100 acres of property and houses the bulk of Fanshawe's programs. Two additional London sites, the Centre for Applied Transportation Technologies and the Fanshawe Aviation Centre (at the London International Airport), are home to their industry-specific programs and specialized state-of-the-art facilities.

Campus Highlights:

- Broadcasting Media studios
- Centre for Applied Research and Innovation in Biotechnology (CARIB) lab
- Diane Blake Centre of Excellence in XR
- Kalihwiyo Circle Indigenous Gathering Space
- Innovation Village
- Library Learning Commons
- mend Student Massage Clinic
- Simulation labs
- Oral Health Clinic
- Student Wellness Centre
- and much more!

LONDON DOWNTOWN CAMPUS

Study in the heart of London, where students are just steps from employers aligned with our programs in arts, digital creative, tourism, hospitality and culinary arts.

Campus Highlights:

- School of Tourism, Hospitality and Culinary Arts programs
- The Chef's Table at Fanshawe College: teaching restaurant, café and market
- School of Media and Digital Arts programs
- Student Service Hub
- The Good Foundation Inc. Theatre

LONDON SOUTH CAMPUS

The campus is located in – you guessed it – south London, close to the 401 highway and houses five graduate certificate programs.

Campus Highlights:

- State-of-the-art classrooms and computer labs
- Library and resource centre
- Cafeteria, as well as multiple lounges and study spaces
- Student union games room
- Free parking
- Public transit at the doorstep
- Great part-time work options nearby
- Close to plenty of dining options, entertainment and shopping, including White Oaks Mall

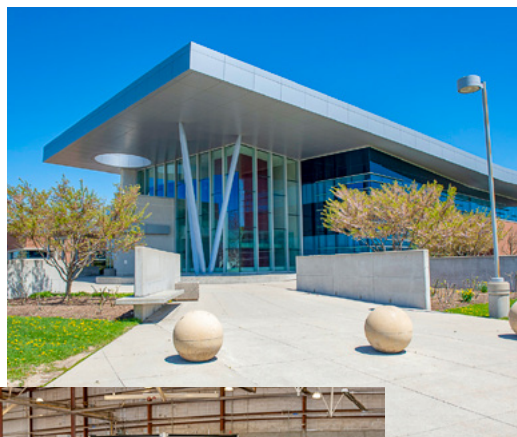

REGIONAL LOCATIONS



When you study at a regional campus, you'll benefit from the best of both worlds: the programs and services of a large college along with the familiarity and close-knit community of a smaller campus.



Did you know?

Fanshawe offers Early Childhood Education and Personal Support Worker at **every** regional campus, as well as in London, preparing students for high-demand careers in our communities.



FEATURES

- ▶ Post-secondary programs meet local labour market needs of in-demand careers
- ▶ Costs are more economical with free parking and lower student fees
- ▶ Easy access to one-on-one faculty and staff support
- ▶ Community and industry partnerships foster networking opportunities with regional employers
- ▶ Engaging activities and events provide fun student life experiences
- ▶ Continuing Education programming offers adult academic upgrading, accelerated career training and general interest courses
- ▶ **Free** employment services provided to community members in Simcoe, St. Thomas and Aylmer



SIMCOE/NORFOLK REGIONAL CAMPUS

Browse all programs at fanshawec.ca/simcoe

Programs unique to Simcoe:

- Adventure Expeditions and Interpretive Leadership | Diploma
- Agri-Business Management | Graduate Certificate
- Developmental Services Worker (Accelerated) | Diploma*
- Early Childhood Education (Accelerated) | Diploma*

* Intakes every six weeks!

ST. THOMAS/ELGIN REGIONAL CAMPUS

Browse all programs at fanshawec.ca/stthomas

Programs unique to St. Thomas:

- General Machinist | Apprenticeship
- Industrial Mechanic - Millwright | Apprenticeship
- Mechanical Engineering Technician - CNC/CAM (Co-op) | Diploma
- Mechanical Engineering Technician - Industrial Maintenance | Diploma
- Renewable Energies Technician (Co-op) | Diploma
- Tool and Die Maker | Apprenticeship

WOODSTOCK/OXFORD REGIONAL CAMPUS

Browse all programs at fanshawec.ca/woodstock

Programs unique to Woodstock:

- Business - Entrepreneurship and Management | Diploma
- Educational Support (*Educational Assistant*) | Diploma
- Hair Stylist | Diploma or Apprenticeship
- Heating, Refrigeration and Air Conditioning Technician (Co-op) | Diploma
- Police Foundations (Accelerated) | Diploma
- Residential Air Conditioning Systems Mechanic | Apprenticeship

HURON/BRUCE REGIONAL SITES

Clinton | Tiverton

Plus live streaming to additional communities!

Browse all programs at fanshawec.ca/huron-bruce

Programs offered in

- Education
- Health
- Trades

APPLY NOW! fanshawec.ca/apply

STUDENT EXPERIENCE

THIS IS BELONGING

Experience a vibrant and welcoming community. The Fanshawe student experience offers opportunities for growth, new connections, lasting memories and a place where you belong.

LEARNING & EMPOWERMENT

Experience academic and personal growth. At Fanshawe, we focus on empowering our students to achieve their goals and aspirations.

- ▶ Academic Advisors provide one-to-one support through the academic journey
- ▶ Passionate professors offer knowledge and guidance
- ▶ Peer tutors help you gain an understanding of course material

RELATIONSHIPS & CONNECTIONS

Opportunities for lasting relationships can be found everywhere - you just have to look for them! Connect with friends, faculty and mentors.

- ▶ Expand your circle of friends through intramural or varsity sports or get involved in Fanshawe Student Union clubs and leadership opportunities
- ▶ Career and Co-op consultants offer one-to-one employment coaching
- ▶ Student Service staff can be found across each campus - they're there to help when you need it

VIBRANT EXPERIENCES

Lasting memories are formed in many ways, from large-scale events and program-specific experiences to the smallest interactions - which sometimes have the largest impact. We embrace them all.

- ▶ Pre-orientation and Orientation programming will prepare you to succeed
- ▶ Participating in industry-focused work and study experiences
- ▶ Little things can be big things: receiving support from a professor, stumbling upon a small event on campus or feeling special when the barista remembers your coffee order!

WELLNESS & WELLBEING

A meaningful college experience includes prioritizing mental wellbeing. Each day may look and feel different, so there are a variety of ways to find support if and when you need it.

- ▶ Stay active and feel good by taking advantage of our amazing three-floor Student Wellness Centre. Whether you're new to fitness or have a set routine - everyone is welcome
- ▶ Feeling down or anxious? Our personal counsellors can help you navigate a variety of challenges
- ▶ Have a documented disability? Our team of Accessibility counsellors help you create an accommodation plan that sets you up for success

HERE FOR YOU

fanshawec.ca/hereforyou

This is a core principle that inspires our relationship with you, our students. This is your life, and your student journey, but the reason we show up every day is to support you. The Here For You brand is intended to help you learn about and access all of the supports available to you.

RESIDENCE

Live the ultimate campus experience and enjoy a convenient, safe and social living environment.

WHY CHOOSE RESIDENCE?

- ▶ On-site supports and amenities: Achieve academic success and make lifelong memories with other students
- ▶ Enjoy a private bedroom with an oversized double bed
- ▶ Never miss out on campus events and activities!
- ▶ Controlled access to your building, suite and private room along with on-site management with 24/7 front desk staff



Scan to experience a virtual tour of Residence
fanshawec.ca/residence



GUARANTEED RESIDENCE FOR 1ST YEAR STUDENTS!*

* Guaranteed residence in London is available to first-year, full-time students attending any Fanshawe campus who apply before June 15, have confirmed their offer of admission, and have paid the non-refundable Residence deposit as well as the first Residence payment by the deadline. Residence is also available for upper-year students, subject to availability.

TRADITIONAL LAYOUT

Features

- ▶ Four individually locked private bedrooms
- ▶ Two in-suite 3-piece bathrooms
- ▶ Kitchenette with microwave and fridge
- ▶ Dining and living space with TV

Approximate Cost

- ▶ Residence Fee: \$8,600
- ▶ Meal Plan: \$1,200*

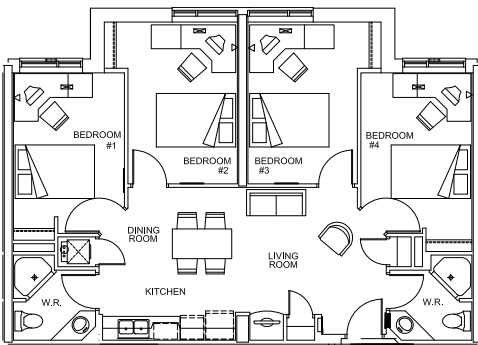

TOWNHOUSE LAYOUT

Features

- ▶ Six individually locked private bedrooms
- ▶ Two 3-piece bathrooms, one half bathroom
- ▶ Full kitchen with fridge, chest freezer, stove, microwave, and dishwasher
- ▶ Dining and living areas with TV

Approximate Cost

- ▶ Residence Fee: \$8,100* Standard Bedroom
- ▶ Residence Fee: \$7,850* Small Bedroom

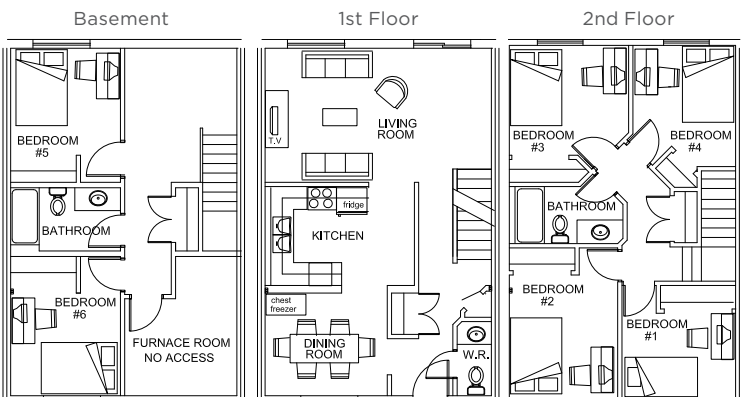

STUDYING AT A REGIONAL CAMPUS?

No problem! While regional campuses don't have College-operated residences, they do maintain a list of available housing options in their communities. Please visit the **Off-Campus Housing Info & Listings** page on our website (listed below) to explore options.

OFF-CAMPUS LIVING

Not interested in Residence? London is a student-friendly city with a wide variety of accommodations close to campus.

Start your search with Fanshawe's list of off-campus housing options. See current postings with photos, amenities, maps and contact information.

fanshawec.ca/housing

*All applications require an additional \$100 non-refundable application fee

Prices based on the 2024/2025 rates pending board approval. All prices are subject to change.

APPLY NOW! fanshawec.ca/apply

FANCARD FEATURES

Your FANCard is your official Fanshawe student identification card. Keep life simple and use it as your bus pass*, access on-campus services and pay for food, printing and more.

fanshawec.ca/FANCard

* Full-time London students in programs with classes on campus (blended format)

DID YOU KNOW?

Save time and avoid line ups by uploading your photo online and completing the verification process to receive your FANCard before starting classes.



BUS PASS

A London Transit Commission bus pass is included within your program's fees for all full-time students in programs with classes on campus (blended format) in London. Simply hop on a bus and tap your FANCard.

SERVICES & BUILDING ACCESS

- ▶ Access after-hours building entrances, computer labs and specialized program-specific facilities
- ▶ Access the Student Wellness Centre at the London Campus
- ▶ Access books and materials from the Library Learning Commons. Your FANCard is your library card

FLEX PLAN / MEAL PLAN

No need to carry cash: just load and use your FANCard. By logging in at fancard.fanshawec.ca, you can track your purchases online and carry over your unused balances to the next academic year. Use your card for:

- ▶ Food outlets
- ▶ Retail
- ▶ Printing
- ▶ Photocopying
- ▶ General parking lots at the London Campus

Non-residence students:

Load your Flex Plan at fancard.fanshawec.ca with as little as \$5 and use it for food, printing and retail purchases.

Residence students:

Your mandatory Meal Plan starts at \$1,200 with the option to purchase additional amounts throughout the year, or you can add additional funds to a Flex Plan.

WHERE TO EAT

Use your FANCard, debit, credit or cash to purchase food at a variety of eateries and vending machines across the London Campus*, such as:

pizza pizza

SUBWAY

Tim Hortons



Find a complete list of our food service options across campuses, online!

fanshawec.ca/food

*hours and availability of dining options may be limited by public health regulations.

STUDYING AT A REGIONAL CAMPUS?

Eating options at regional campuses include vending machines and microwave ovens, a full-service cafeteria at the St. Thomas location as well as many nearby local restaurants.

Note: Use of the FANCard for purchasing food is only available at the London Campus.

APPLY NOW! fanshawec.ca/apply

HEALTH & WELLNESS

Your health and wellness are among our top priorities. Whether you're looking to improve your physical health or mental well-being, we're dedicated to providing services that help you create the best college experience you can — **all steps away from residence!**

STUDENT WELLNESS CENTRE

Access to our state-of-the art Student Wellness Centre, a dedicated three-floor fitness facility at the London Campus, is included in your tuition! Here are some of our most popular programs and services:

- ▶ Group fitness classes (spin, yoga, muscle conditioning, etc.)
- ▶ 36-foot rock climbing wall
- ▶ Golf simulator
- ▶ Nutrition and wellness classes
- ▶ Squash and table tennis courts

SPORTS & RECREATION

- ▶ We have the largest college recreation program in Canada including 13 different intramural sports programs!

studentwellnesscentre.ca

FITNESS ORIENTATION SESSIONS:

Are you just starting your fitness journey? We provide personalized sessions that teach you how to warm-up, cool down and use the equipment safely to ensure you are getting the best out of your workouts.

Find more health and wellness services online!

fanshawec.ca/health-wellness

MENTAL HEALTH, COUNSELLING, ACCESSIBILITY

- ▶ Our professionally trained counsellors have a wealth of experience and knowledge and can assist you in areas such as mental health, substance use, relationships, and other personal concerns that might impact your academic success
- ▶ Do you have a disability? Our Accessibility Services team will discuss your needs and facilitate accommodations to help you on your road to success

Learn how to complete your early ID online:

fanshawec.ca/earlyID

ATHLETICS

Take your game to the **next level** with one of the best athletics programs in Canada.

- ▶ 20+ national championships
- ▶ 140+ provincial championships
- ▶ 200+ student-athletes annually

THIS IS
TEAMWORK

VARSITY SPORTS

- ▶ Badminton
- ▶ Baseball
- ▶ Basketball
- ▶ Cross Country
- ▶ Curling
- ▶ Golf
- ▶ Indoor Soccer
- ▶ Soccer
- ▶ Softball
- ▶ Volleyball



Fanshawe's **Morgan Lowry** was named the 2021-22 Female Athlete of the Year after setting a new OCAA record for most strike outs in a single game with 19 and being named the OCAA Pitcher of the Year.

"Being a Fanshawe Falcon has taught me so much about hard work, commitment and discipline, which translates to success both academically and athletically. The Music Industry Arts program has helped me develop industry connections and the necessary skills for me to succeed in my professional field. This combined with the work ethic and teamwork I learned through sport, ensure that I am ready to take on any challenges that I may face in my future. I would describe my time with the Fanshawe Falcons Cross Country team as both memorable and gratifying. Being a Falcon means being part of a family."

Seth Marcaccio
Fanshawe men's cross country national champion and CCAA Academic All-Canadian

fanshawefalcons.ca



INDIGENOUS STUDENT SUPPORT



Whether you're Status or Non-Status First Nations, Métis or Inuit, our staff at the Institute of Indigenous Learning are waiting to welcome you. Our staff come from across Turtle Island and we are your home away from home at Fanshawe!

COMMUNITY AND BELONGING

- ▶ Participate in cultural and spiritual supports, such as a visiting Knowledge Keeper
- ▶ Lounge/study area: socialize, study, enjoy a meal with us or simply relax

ACADEMIC AND CAREER GUIDANCE

- ▶ Friendly, knowledgeable staff available to help with academic challenges
- ▶ Career planning and job search guidance

WELLNESS AND WELLBEING

- ▶ We offer counselling support for any personal issues you may be experiencing
- ▶ Quiet spaces: use our computer lab for homework or to connect with friends and family



INTRODUCE YOURSELF

Complete our simple self-identification form.



Why self-ID as Indigenous? We offer free programming to help you on your educational journey! Complete the form and we will share updates on upcoming events and programs.

GET TO KNOW US!

Contact our Indigenous recruiters for guidance on questions such as:

- ▶ How can I complete my admission requirements?
- ▶ How can I access sponsorship funding?
- ▶ What is it like at Fanshawe?
- ▶ How can I meet other Indigenous students before my program begins?

CONNECT WITH US!

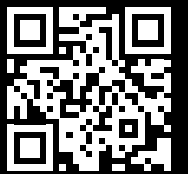

fanshawec.ca/Indigenous

APPLY NOW! fanshawec.ca/apply

INNOVATION VILLAGE

SUPPORTING EXPERIENTIAL LEARNING

Innovation Village is now officially open.

With a focus on sustainability, hands-on learning and creative problem solving, its opening marks an important milestone in Fanshawe's commitment to innovation in education and collaboration among students, employees and industry partners.

Key Spaces Include:

- ▶ The Diane Blake Centre of Excellence in XR, a lab focused on integrating extended reality (XR) in education
- ▶ The Canada Life Village Square, a presentation and event space
- ▶ The Library Learning Commons, which includes the Kalihwiyo Circle, a focal point for Indigenous students and communities to engage in research, innovation, experiential and digital learning and social entrepreneurship
- ▶ Forwell Hall, a concert, events and conference space for the Fanshawe Student Union

We are grateful for the funding and generous donations that contributed to this exciting new facility.

fanshawec.ca/innovation

APPLY NOW! fanshawec.ca/apply



WHAT WE OFFER

Fanshawe is here to help you achieve your career goals with over 200 programs to choose from!

Discover Your Career Fit

Use our Pathfinder tool to discover your career strengths and interests and find out which programs are the right fit for you. fanshawepathfinder.ca

Upgrade Your Education

Don't have a high school diploma? Missing courses for admission? Upgrade your education with grade 12 equivalency options for college, apprenticeship or employment. fanshawec.ca/upgrading

Pathways to Advanced Diplomas and Degree

There are plenty of pathways to a career! Build on your certificate or diploma with an advanced diploma or degree. Grads may qualify for entry to an advanced year of a diploma or degree program at Fanshawe or other institutions. fanshawec.ca/pathway-education



PREP PROGRAMS

Explore your career interests and learn foundational knowledge and skills in a preparatory program, graduating with an Ontario College Certificate.

8 months full-time | 2 years part-time

DIPLOMAS & ADVANCED DIPLOMAS

Gain the applied skills and knowledge to hit the ground running in your career, working in a technical or managerial role. Many programs also offer a co-op work experience so you can put your knowledge into practice.

2-3 years full-time | 3-4 years part-time

DEGREES

Combine theoretical knowledge with experiential learning to work in higher-level management roles with our specialized honours degree programs.

4 years full-time



fanshawec.ca/programs

GRAD STUDIES

Choose from 60+ graduate certificates to build on existing post-secondary education or previous work experience, or develop new, highly career-focused skills.

8 months full-time | 2 years part-time

APPRENTICESHIPS

Prepare for a career in a skilled trade or occupation through employment-based training in an apprenticeship.

Up to 5 years full-time

PREPARATORY PROGRAMS

Explore different career options and interests with Fanshawe's preparatory programs. These eight-month Ontario College Certificates give students the foundational knowledge and skills you need to discover your career interests and graduate with the confidence to enter your chosen field of study.

WHY CHOOSE A PREP PROGRAM?

- ▶ Explore an area of study you may be interested in
- ▶ Discover different careers and interests
- ▶ Develop your portfolio and experience
- ▶ Gain the foundational skills you need to take the next step
- ▶ Provide the admissions requirements to continue your studies



PREP FOR THE TRADES

If you'd like to pursue an apprenticeship or a career in the skilled trades, check out Pre-Technology and other one-year techniques programs to provide the foundational skills you need to get started!



fanshawec.ca/prep

PREP PROGRAMS

Business Fundamentals
Design Foundations
Fine Art Foundation
General Arts and Science-One Year
Human Services Foundation
Pre-Health Sciences Pathway to
Advanced Diplomas and Degrees
Pre-Media
Pre-Technology
Public Safety Fundamentals

MAYUMI'S FANSHAWE PATHWAY:

Design Foundations Certificate
↓
Fashion Design Advanced Diploma



DIPLOMAS & ADVANCED DIPLOMAS

Are you looking to jumpstart your career in a specific field?

Our diploma and advanced diploma programs offer a powerful combination of focused learning and practical skills development.

REBECCA
Business - Marketing Diploma
↓
Business Administration - Marketing Advanced Diploma
↓
Bachelor of Commerce, Nipissing University

Why choose a Fanshawe diploma or advanced diploma?

- ▶ **Fast-Track Your Career:** Graduate in as little as two years and enter the workforce quickly, maximizing your earning potential sooner
- ▶ **Job Skills for the Future:** Develop the in-demand skills employers seek through hands-on learning and industry-focused curriculum
- ▶ **Flexible Learning Options:** Choose from full-time or part-time study, with online and in-person options to fit your schedule and learning style
- ▶ **Pathway to Further Education:** Many diploma programs offer transferable credits that can be applied towards another credential such as an advanced diploma or a degree, should you choose to continue your studies
- ▶ **Cost-Effective Investment:** Diplomas offer a valuable education with lower tuition fees

With more than 100 diploma and advanced diploma programs to choose from, you're sure to find the perfect fit for your career aspirations.

fanshawec.ca/diplomas

Academic Upgrading

Don't Meet the Admission Requirements? Academic Upgrading Can Help!

Ready to pursue your education at Fanshawe College, but missing a key academic requirement? No problem! Fanshawe's Academic Upgrading programs provide a flexible pathway to success.

Upgrade your skills in Maths, English, or specific Science courses to meet diploma program entry requirements. Learn at your own pace with full-time or part-time options.

fanshawec.ca/upgrading

NURSING

Nursing professionals work with clients across their lifespan to optimize the health of individuals, families and communities. Our programs develop well-rounded, skilled practitioners who work the front lines of health care and truly make a difference.

WHY FANSHAWE?

- ▶ Benefit by learning from experienced health care professionals in one of the top health care hubs in North America
- ▶ Learn in labs that resemble a real practice or community environment, complete with life-like client simulators, furniture, equipment and supplies that would be featured in the actual setting
- ▶ Draw on expertise and resources from both Fanshawe College and Western University as a Collaborative Nursing degree student
- ▶ Choose from innovative programming, including our Doula Studies program, which is the first of its kind in Ontario and prepares students for a career providing families with information and support from conception to end-of-life



PROGRAMS

CERTIFICATE

- Doula Studies
- Personal Support Worker
- Personal Support Worker (Weekend College)
- Pre-Health Sciences Pathway to Advanced Diplomas and Degrees

DIPLOMA

- Practical Nursing

COLLABORATIVE BSCN DEGREE

- Collaborative Nursing (Fanshawe/Western)

SHIRLEY'S FANSHAWE PATHWAY:

Bachelor of Science -
Collaborative Nursing Degree
↓
Master of Science - Nursing

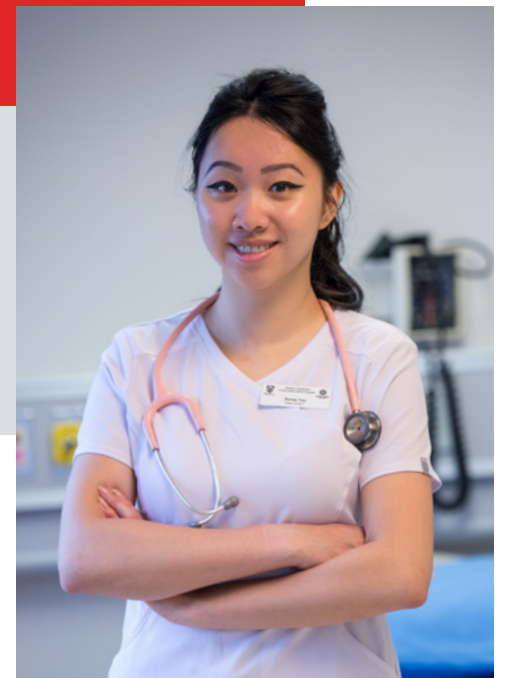

TOURISM, HOSPITALITY & RECREATION

The tourism, hospitality and recreation industry is all about embracing the people and places that make up our global community. Our programs will teach you how to help people live their best lives while providing you with a skill set that is employable anywhere.

WHY FANSHAWE?

- ▶ Learn from industry-experienced faculty who have been trained around the globe and bring real-world experience to the classroom
- ▶ Connect with our network of recognized partners that offer opportunities for co-op work terms, field placements and future employment
- ▶ Continue your education with one of our partner institutions around the world with pathways to bachelor's and master's degrees
- ▶ Gain hands-on hospitality experience in our teaching restaurant and café, The Chef's Table at Fanshawe College



PROGRAMS

CERTIFICATE

- Tourism - Travel Studies

DIPLOMA

- Adventure Expeditions and Interpretive Leadership (Co-op)
- Event Planning
- Golf and Club Management (Co-op)
- Recreation and Leisure Services
- Tourism - Travel (Co-op)

VICTORIA'S FANSHAWE PATHWAY:

Recreation and Leisure Services Diploma



Bachelor of Arts in Therapeutic Recreation,
University of Waterloo



Therapeutic Recreation Specialist,
St. Joseph's Healthcare London



TRANSPORTATION

From servicing agricultural equipment, diesel-powered engines and transport trucks to repairing auto body damage, our programs will challenge you to diagnose and solve complex problems.

WHY FANSHAWE?

- ▶ Refine your technique in our 148,000-square-foot facility where you'll have 16 classrooms, 13 labs and seven real-world shops at your disposal
- ▶ Our new Green Vehicle Technician program allows students to master the maintenance and repair of eco-friendly vehicles while promoting a cleaner transportation future
- ▶ Gain a competitive edge in the agricultural industry with four additional months of training through Agricultural Equipment Technician – John Deere Tech
- ▶ Upgrade your skill set to meet industry standards in Pre-Technology before choosing your pathway
- ▶ Engage in live client interactions with industry employers, vendors and relevant associated industries to gain valuable experience and build your network

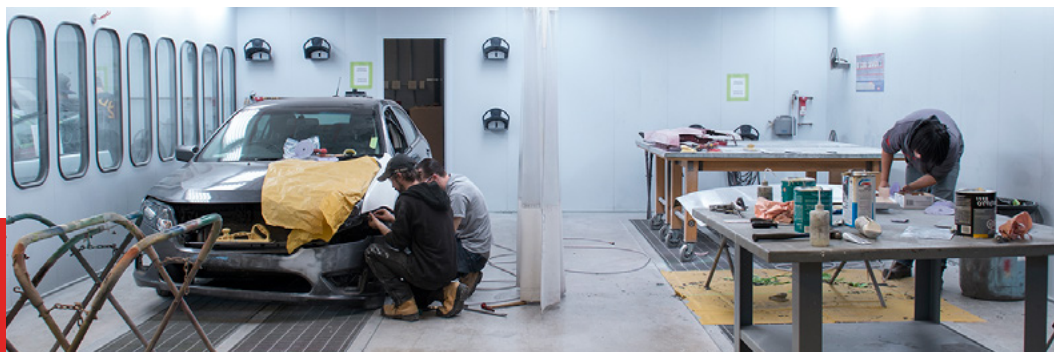

JEN'S FANSHAWE PATHWAY

Motive Power Technician Diploma



Mechanical Engineering Technician



Chassis and Electrical Systems Quality Engineering Lead - GM CAMI Assembly

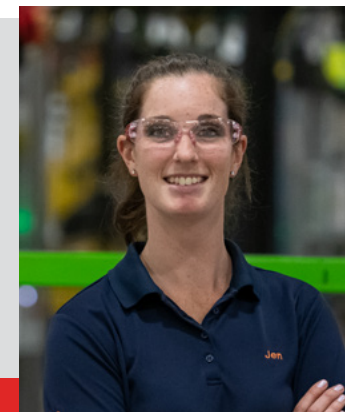

PROGRAMS

CERTIFICATE

- Auto Body Repair Techniques
- Pre-Technology

DIPLOMA

- Green Vehicle Technician - **NEW**
- Motive Power Technician (Automotive) (Co-op)
- Motive Power Technician (Diesel) (Co-op)

APPRENTICESHIP

- Agricultural Equipment Technician
- Agricultural Equipment Technician – John Deere Tech
- Auto Body and Collision Damage Repairer
- Auto Body Repairer
- Automotive Service Technician
- Truck and Coach Technician

TOURISM, HOSPITALITY & RECREATION

CERTIFICATE

| PROGRAM DETAILS | START | CAMPUS | ADMISSION REQUIREMENTS |
|---|-------------------------|-----------------|---|
| Tourism - Travel Studies 1-year Certificate (TTS1) ●●* | September, January, May | London Downtown | English 12C or 12U AND ONE of: Math 11C, 11U or 11M <i>Applicants who lack the required Mathematics may still gain eligibility for admission by completing appropriate prior upgrading.</i> <i>* Completing this program on a part-time basis takes approximately 2 years</i> |

DIPLOMA

| PROGRAM DETAILS | START | CAMPUS | ADMISSION REQUIREMENTS |
|--|---------------------------------|------------------------------------|---|
| Adventure Expeditions and Interpretive Leadership 2-year Diploma (AEL1J) ■+ | September | Simcoe | English 12C or 12U <i>For POST-ADMISSION REQUIREMENTS, visit fanshawec.ca/post-admission-requirements</i> |
| Event Planning 2-year Diploma (SEP2) ■●* 2-year Diploma (SEP2) ● | September, January September | London Downtown London Downtown | English 12C or 12U AND ONE of: Math 11C, 11U or 11M <i>Applicants who lack the required Mathematics may still gain eligibility for admission by completing appropriate prior upgrading.</i> <i>* Completing this program on a part-time basis takes approximately 4 years</i> |
| Golf and Club Management 2-year Diploma (GRM2) ■+ | September | London Downtown | English 12C or 12U AND ONE of: Math 12C, 12U, 11C, 11U or 11M <i>Applicants who lack the required Mathematics may still gain eligibility for admission by completing appropriate prior upgrading.</i> <i>For POST-ADMISSION REQUIREMENTS, visit fanshawec.ca/post-admission-requirements</i> |
| Recreation and Leisure Services 2-year Diploma (RLD2) ■ | September | London | English 12C or 12U <i>For POST-ADMISSION REQUIREMENTS, visit fanshawec.ca/post-admission-requirements</i> |
| Tourism - Travel 2-year Diploma (TTC6) ■+ | September, January | London Downtown | English 12C or 12U AND ONE of: Math 11C, 11U or 11M <i>Applicants who lack the required Mathematics may still gain eligibility for admission by completing appropriate prior upgrading.</i> |

The minimum requirements for admission to all post-secondary programs is an Ontario Secondary School Diploma with courses from the College (C), University (U), University/College (M) or Open (O) stream or equivalent or mature student with the stated academic requirements. Graduate programs require a College Diploma or University Degree or equivalent. Please visit fanshawec.ca for more information and for the most current admission requirements.

DELIVERY: ■ Full-time ● Full-time Online □ Part-time ○ Part-time Online + Co-op ◆ Weekend College | ▲ Competitive program

TRANSPORTATION

CERTIFICATE

| PROGRAM DETAILS | START | CAMPUS | ADMISSION REQUIREMENTS |
|---|--------------------|--------|--|
| Auto Body Repair Techniques 1-year Certificate (ABT1) ■ | September, January | London | Minimum requirements as stated at the bottom of this page. |

| | | | |
|--|--------------------|--------|--|
| Pre-Technology 1-year Certificate (PRT1) ■ | September, January | London | Minimum requirements as stated at the bottom of this page. |
|--|--------------------|--------|--|

DIPLOMA

| PROGRAM DETAILS | START | CAMPUS | ADMISSION REQUIREMENTS |
|--|--|----------------------|--|
| Motive Power Technician (Automotive) 2-year Diploma (MTA7) ■ 2-year Diploma (MTA9) ■+ | September, January, May September | London London | Minimum requirements as stated at the bottom of this page. |

| | | | |
|--|--|----------------------|--|
| Motive Power Technician (Diesel) 2-year Diploma (MTD7) ■ 2-year Diploma (MTD9) ■+ | September, January, May September | London London | Minimum requirements as stated at the bottom of this page. |
|--|--|----------------------|--|

| | | | |
|--|-----------|--------|--|
| Green Vehicle Technician 2-year Diploma (GVN2) ■ | September | London | Minimum requirements as stated at the bottom of this page. |
|--|-----------|--------|--|

The minimum requirements for admission to all post-secondary programs is an Ontario Secondary School Diploma with courses from the College (C), University (U), University/College (M) or Open (O) stream or equivalent or mature student with the stated academic requirements. Graduate programs require a College Diploma or University Degree or equivalent. **Please visit fanshawec.ca for more information and for the most current admission requirements.**

DELIVERY: ■ Full-time ● Full-time Online ▣ Part-time ○ Part-time Online + Co-op ◆ Weekend College | ▲ Competitive program

APPRENTICESHIP

| PROGRAM DETAILS | DELIVERY | CAMPUS | ADMISSION REQUIREMENTS |
|---|---------------------------------|--------|--|
| 425A Agricultural Equipment Technician 8 weeks/Level 1, 2, 3 Certificate (FET2) | Apprenticeship – Block Release* | London | Must be a registered apprentice with the Ministry of Labour, Immigration, Training and Skills Development (MLITSD), AND an active member of Skilled Trades Ontario. Note: Offers to attend class are based on seniority as determined by the Ministry. Seats are purchased by MLITSD for this class. * Employers release apprentices from their work duties to attend in-school training (full-time) for approximately 8 weeks |

| | | | |
|--|--|--------|--|
| 425A Agricultural Equipment Technician – John Deere Tech 16 weeks/Level 1; 12 weeks/Level 2; 12 weeks/Level 3 Certificate (JDA2) | Apprenticeship – Block Release* – Enhanced | London | Must be a registered apprentice with the Ministry of Labour, Immigration, Training and Skills Development (MLITSD), AND an active member of Skilled Trades Ontario. Note: John Deere Dealer Registration * Employers release apprentices from their work duties to attend in-school training (full-time) for approximately 8 weeks |
|--|--|--------|--|

| | | | |
|--|--|--------|--|
| 310B Auto Body and Collision Damage Repairer 8 weeks/Level 1, 2 9 weeks/Level 3 Certificate (ABC6) | Apprenticeship – Branch I – Block Release* | London | Must be a registered apprentice with the Ministry of Labour, Immigration, Training and Skills Development (MLITSD), AND an active member of Skilled Trades Ontario. Note: Offers to attend class are based on seniority as determined by the Ministry. Seats are purchased by MLITSD for this class. * Employers release apprentices from their work duties to attend in-school training (full-time) for approximately 8 weeks |
|--|--|--------|--|

| | | | |
|---|---|--------|--|
| 310Q Auto Body Repairer 8 weeks/Level 1, 2 Certificate (ABR3) | Apprenticeship – Branch II – Block Release* | London | Must be a registered apprentice with the Ministry of Labour, Immigration, Training and Skills Development (MLITSD), AND an active member of Skilled Trades Ontario. Note: Offers to attend class are based on seniority as determined by the Ministry. Seats are purchased by MLITSD for this class. * Employers release apprentices from their work duties to attend in-school training (full-time) for approximately 8 weeks |
|---|---|--------|--|

| | | | |
|---|---------------------------------|--------|---|
| 310S Automotive Service Technician 8 weeks/Level 1, 2; 9 weeks/Level 3 Certificate (AST5) | Apprenticeship – Block Release* | London | Must be a registered apprentice with the Ministry of Labour, Immigration, Training and Skills Development (MLITSD), AND an active member of Skilled Trades Ontario. Note: Offers to attend class are based on seniority as determined by the Ministry. Seats are purchased by MLITSD for this class. |
| 35 weeks/Level 1, 2, 3 Certificate (AST4) | Apprenticeship – Day Release* | London | * Day Release – apprentices typically spend four days a week in the workplace, and attend in-school training for one day a week (part-time) Block Release – employers release apprentices from their work duties to attend in-school training (full-time) for approximately 8 weeks |

| | | | |
|---|---------------------------------|--------|---|
| 310T Truck and Coach Technician 35 weeks/Level 1, 2, 3 Certificate (TCT3) | Apprenticeship – Day Release* | London | Must be a registered apprentice with the Ministry of Labour, Immigration, Training and Skills Development (MLITSD), AND an active member of Skilled Trades Ontario. Note: Offers to attend class are based on seniority as determined by the Ministry. Seats are purchased by MLITSD for this class. |
| 8 weeks/Level 1, 2; 9 weeks/Level 3 Certificate (TCT4) | Apprenticeship – Block Release* | London | *Day Release – apprentices typically spend four days a week in the workplace, and attend in-school training for one day a week (part-time) Block Release – employers release apprentices from their work duties to attend in-school training (full-time) for approximately 8 weeks |

The minimum requirements for admission to all post-secondary programs is an Ontario Secondary School Diploma with courses from the College (C), University (U), University/College (M) or Open (O) stream or equivalent or mature student with the stated academic requirements. Graduate programs require a College Diploma or University Degree or equivalent. **Please visit fanshawec.ca for more information and for the most current admission requirements.**

DELIVERY: ■ Full-time ● Full-time Online ▣ Part-time ○ Part-time Online + Co-op ◆ Weekend College | ▲ Competitive program

WHERE TO FIND US



fanshawec.ca/locations

London Campus

- ▶ 1001 Fanshawe College Blvd., London, Ontario
- ▶ 1000 Air Ontario Drive PVT, London, Ontario
Fanshawe Aviation Centre
- ▶ 1764 Oxford St. E., London, Ontario
Centre for Applied Transportation Technologies

fanshawec.ca/london

London South Campus

- ▶ 1060 Wellington Rd., London, Ontario

fanshawec.ca/london-south

London Downtown Campus

- ▶ 130 Dundas St., London, Ontario
School of Tourism, Hospitality & Culinary Arts
- ▶ 137 Dundas St., London, Ontario
School of Media & Digital Arts
- ▶ 431 Richmond St., London, Ontario
Access Studies and Community
Employment Services

fanshawec.ca/downtown

Huron/Bruce Regional Sites

Clinton and Tiverton

fanshawec.ca/huron-bruce

St. Thomas/Elgin Regional Campus

120 Bill Martyn Parkway,
St. Thomas, Ontario

fanshawec.ca/stthomas

Woodstock/Oxford Regional Campus

369 Finkle Street,
Woodstock, Ontario

fanshawec.ca/woodstock

Simcoe/Norfolk Regional Campus

634 Ireland Road,
Simcoe, Ontario

fanshawec.ca/simcoe

